



# Sarasota Police Department

## Crime Statistics

**Rex Troche**  
Chief of Police

### Crime Information for Alta Vista Area

Please see the below statistics for the cases involving the below crimes reported to the Sarasota Police Department in the requested area.

INCIDENT	4/1/26-4/29/26	1/1/26-4/29/26
MURDER	0	0
AGGRAVATED ASSAULT	0	0
ROBBERY	0	0
SEX CRIME	0	0
BURGLARY	0	1
LARCENY FROM VEHICLE	1	4
MOTOR VEHICLE THEFT	0	2
<b>Grand Total</b>	<b>1</b>	<b>7</b>

CITY WIDE STATISTICS			
INCIDENT	4/1/26-4/29/26	1/1/26-4/29/26	1/1/25-4/29/25
MURDER	0	0	1
AGGRAVATED ASSAULT	11	42	42
ROBBERY	4	14	11
SEX CRIME	3	12	7
BURGLARY	7	24	32
LARCENY FROM VEHICLE	9	34	46
MOTOR VEHICLE THEFT	9	35	30
<b>Grand Total</b>	<b>43</b>	<b>161</b>	<b>169</b>

CASE NUMBER	CRIME CATEGORY	ADDRESS	REPORT DATE
2026016085	LARCENY FROM VEHICLE	700 BLOCK S TAMIAMI TRL	4/11/26

The accuracy of this information is based solely on the reports received during the specified time periods. This report was prepared by the Crime Analyst on April 30, 2026.

# Alta Vista Area

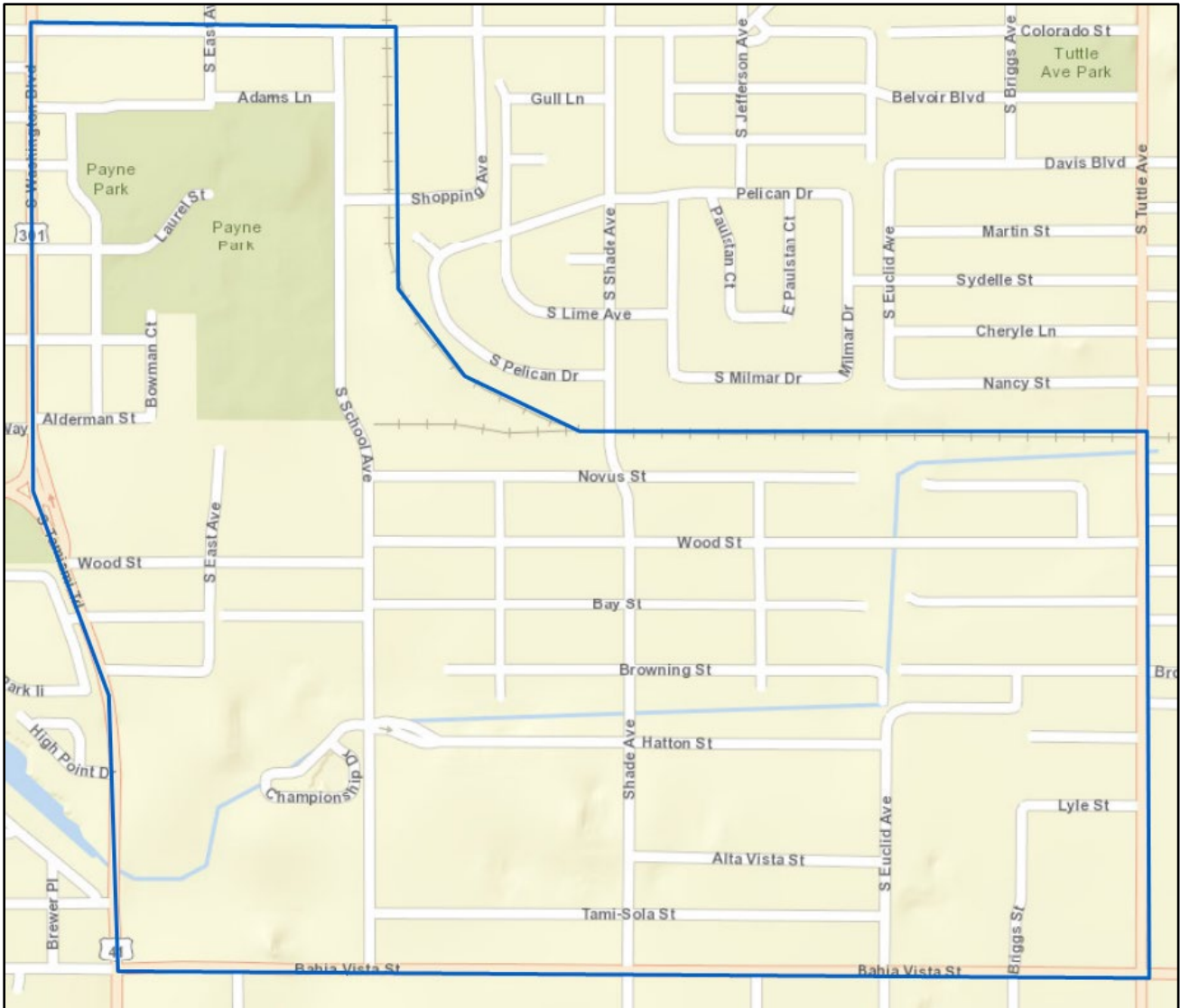

The accuracy of this information is based solely on the reports received during the specified time periods. This report was prepared by the Crime Analyst on April 30, 2026.



# Sarasota Police Department Crime Statistics

**Rex Troche**  
Chief of Police

## Crime Information for Amaryllis Park Area

Please see the below statistics for the cases involving the below crimes reported to the Sarasota Police Department in the requested area.

INCIDENT	4/1/26-4/29/26	1/1/26-4/29/26
MURDER	0	0
AGGRAVATED ASSAULT	3	11
ROBBERY	0	1
SEX CRIME	1	1
BURGLARY	1	3
LARCENY FROM VEHICLE	0	2
MOTOR VEHICLE THEFT	0	1
<b>Grand Total</b>	<b>5</b>	<b>19</b>

CITY WIDE STATISTICS			
INCIDENT	4/1/26-4/29/26	1/1/26-4/29/26	1/1/25-4/29/25
MURDER	0	0	1
AGGRAVATED ASSAULT	11	42	42
ROBBERY	4	14	11
SEX CRIME	3	12	7
BURGLARY	7	24	32
LARCENY FROM VEHICLE	9	34	46
MOTOR VEHICLE THEFT	9	35	30
<b>Grand Total</b>	<b>43</b>	<b>161</b>	<b>169</b>

CASE NUMBER	CRIME CATEGORY	ADDRESS	REPORT DATE
2026014484	AGGRAVATED ASSAULT	2500 BLOCK DIXIE AVE	4/1/26
2026015613	AGGRAVATED ASSAULT	1700 BLOCK 35TH ST	4/8/26
2026016001	AGGRAVATED ASSAULT	25TH ST & LEON AVE	4/11/26
2026014419	BURGLARY	2900 BLOCK N OSPREY AVE	4/1/26
2026014464	SEX CRIME	1800 BLOCK 23RD ST	4/1/26

The accuracy of this information is based solely on the reports received during the specified time periods. This report was prepared by the Crime Analyst on April 30, 2026.





# Sarasota Police Department

## Crime Statistics

**Rex Troche**  
Chief of Police

### Crime Information for Arlington Park Area

Please see the below statistics for the cases involving the below crimes reported to the Sarasota Police Department in the requested area.

INCIDENT	4/1/26-4/29/26	1/1/26-4/29/26
AGGRAVATED ASSAULT	0	0
ROBBERY	0	1
SEX CRIME	0	0
BURGLARY	0	1
LARCENY FROM VEHICLE	0	4
MOTOR VEHICLE THEFT	0	2
<b>Grand Total</b>	<b>0</b>	<b>8</b>

CITY WIDE STATISTICS			
INCIDENT	4/1/26-4/29/26	1/1/26-4/29/26	1/1/25-4/29/25
MURDER	0	0	1
AGGRAVATED ASSAULT	11	42	42
ROBBERY	4	14	11
SEX CRIME	3	12	7
BURGLARY	7	24	32
LARCENY FROM VEHICLE	9	34	46
MOTOR VEHICLE THEFT	9	35	30
<b>Grand Total</b>	<b>43</b>	<b>161</b>	<b>169</b>

The accuracy of this information is based solely on the reports received during the specified time periods. This report was prepared by the Crime Analyst on April 30, 2026.

# Arlington Park Area

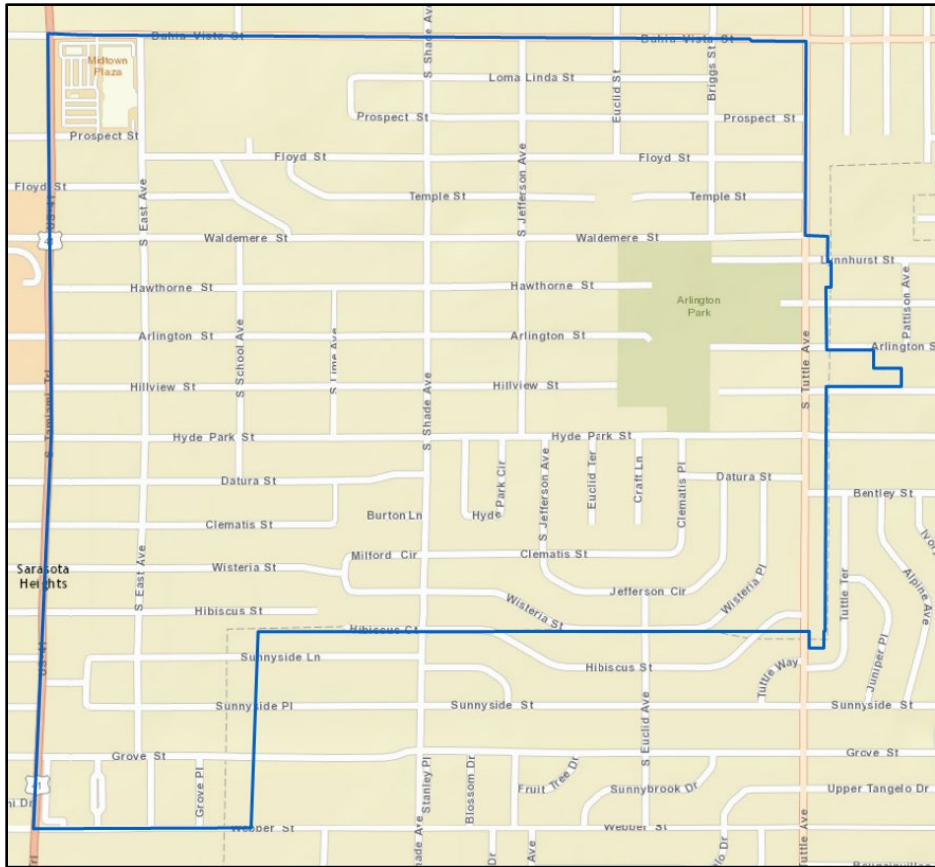

The accuracy of this information is based solely on the reports received during the specified time periods. This report was prepared by the Crime Analyst on April 30, 2026.



# Sarasota Police Department

## Crime Statistics

**Rex Troche**  
Chief of Police

### Crime Information for Avondale Area

Please see the below statistics for the cases involving the below crimes reported to the Sarasota Police Department in the requested area.

INCIDENT	4/1/26-4/29/26	1/1/26-4/29/26
AGGRAVATED ASSAULT	0	0
ROBBERY	0	0
SEX CRIME	0	0
BURGLARY	0	0
LARCENY FROM VEHICLE	0	0
MOTOR VEHICLE THEFT	0	0
<b>Grand Total</b>	<b>0</b>	<b>0</b>

CITY WIDE STATISTICS			
INCIDENT	4/1/26-4/29/26	1/1/26-4/29/26	1/1/25-4/29/25
MURDER	0	0	1
AGGRAVATED ASSAULT	11	42	42
ROBBERY	4	14	11
SEX CRIME	3	12	7
BURGLARY	7	24	32
LARCENY FROM VEHICLE	9	34	46
MOTOR VEHICLE THEFT	9	35	30
<b>Grand Total</b>	<b>43</b>	<b>161</b>	<b>169</b>

The accuracy of this information is based solely on the reports received during the specified time periods. This report was prepared by the Crime Analyst on April 30, 2026.

## Avondale Area

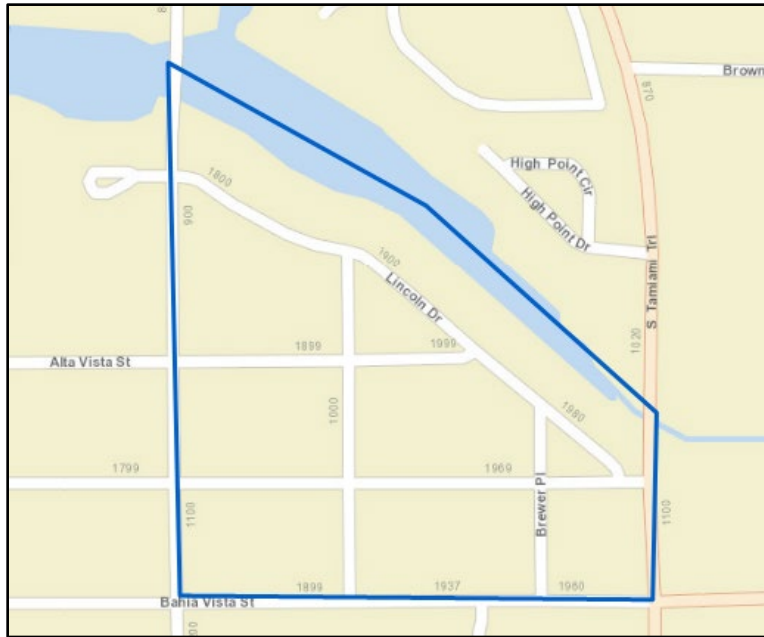

The accuracy of this information is based solely on the reports received during the specified time periods. This report was prepared by the Crime Analyst on April 30, 2026.



# Sarasota Police Department

## Crime Statistics

**Rex Troche**  
Chief of Police

### Crime Information for Bay Island Area

Please see the below statistics for the cases involving the below crimes reported to the Sarasota Police Department in the requested area.

INCIDENT	4/1/26-4/29/26	1/1/26-4/29/26
AGGRAVATED ASSAULT	0	0
ROBBERY	0	0
SEX CRIME	0	0
BURGLARY	0	0
LARCENY FROM VEHICLE	0	0
MOTOR VEHICLE THEFT	0	0
<b>Grand Total</b>	<b>0</b>	<b>0</b>

CITY WIDE STATISTICS			
INCIDENT	4/1/26-4/29/26	1/1/26-4/29/26	1/1/25-4/29/25
MURDER	0	0	1
AGGRAVATED ASSAULT	11	42	42
ROBBERY	4	14	11
SEX CRIME	3	12	7
BURGLARY	7	24	32
LARCENY FROM VEHICLE	9	34	46
MOTOR VEHICLE THEFT	9	35	30
<b>Grand Total</b>	<b>43</b>	<b>161</b>	<b>169</b>

The accuracy of this information is based solely on the reports received during the specified time periods. This report was prepared by the Crime Analyst on April 30, 2026.

# Bay Island-Siesta Area



The accuracy of this information is based solely on the reports received during the specified time periods. This report was prepared by the Crime Analyst on April 30, 2026.



# Sarasota Police Department

## Crime Statistics

**Rex Troche**  
Chief of Police

### Crime Information for Bay Point Park Area

Please see the below statistics for the cases involving the below crimes reported to the Sarasota Police Department in the requested area.

INCIDENT	4/1/26-4/29/26	1/1/26-4/29/26
AGGRAVATED ASSAULT	0	0
ROBBERY	0	0
SEX CRIME	0	0
BURGLARY	0	0
LARCENY FROM VEHICLE	0	0
MOTOR VEHICLE THEFT	0	0
<b>Grand Total</b>	<b>0</b>	<b>0</b>

CITY WIDE STATISTICS			
INCIDENT	4/1/26-4/29/26	1/1/26-4/29/26	1/1/25-4/29/25
MURDER	0	0	1
AGGRAVATED ASSAULT	11	42	42
ROBBERY	4	14	11
SEX CRIME	3	12	7
BURGLARY	7	24	32
LARCENY FROM VEHICLE	9	34	46
MOTOR VEHICLE THEFT	9	35	30
<b>Grand Total</b>	<b>43</b>	<b>161</b>	<b>169</b>

The accuracy of this information is based solely on the reports received during the specified time periods. This report was prepared by the Crime Analyst on April 30, 2026.

## Bay Point Park Area



The accuracy of this information is based solely on the reports received during the specified time periods. This report was prepared by the Crime Analyst on April 30, 2026.



# Sarasota Police Department Crime Statistics

**Rex Troche**  
Chief of Police

## Crime Information for Bayfront District Area

Please see the below statistics for the cases involving the below crimes reported to the Sarasota Police Department in the requested area.

INCIDENT	4/1/26-4/29/26	1/1/26-4/29/26
MURDER	0	0
AGGRAVATED ASSAULT	0	1
ROBBERY	0	0
SEX CRIME	0	0
BURGLARY	1	1
LARCENY FROM VEHICLE	0	0
MOTOR VEHICLE THEFT	0	0
<b>Grand Total</b>	<b>1</b>	<b>2</b>

CITY WIDE STATISTICS			
INCIDENT	4/1/26-4/29/26	1/1/26-4/29/26	1/1/25-4/29/25
MURDER	0	0	1
AGGRAVATED ASSAULT	11	42	42
ROBBERY	4	14	11
SEX CRIME	3	12	7
BURGLARY	7	24	32
LARCENY FROM VEHICLE	9	34	46
MOTOR VEHICLE THEFT	9	35	30
<b>Grand Total</b>	<b>43</b>	<b>161</b>	<b>169</b>

CASE NUMBER	CRIME CATEGORY	ADDRESS	REPORT DATE
2026018865	BURLGARY	RITZ CARLTON DR	4/29/26

The accuracy of this information is based solely on the reports received during the specified time periods. This report was prepared by the Crime Analyst on April 30, 2026.

## Bayfront District Area

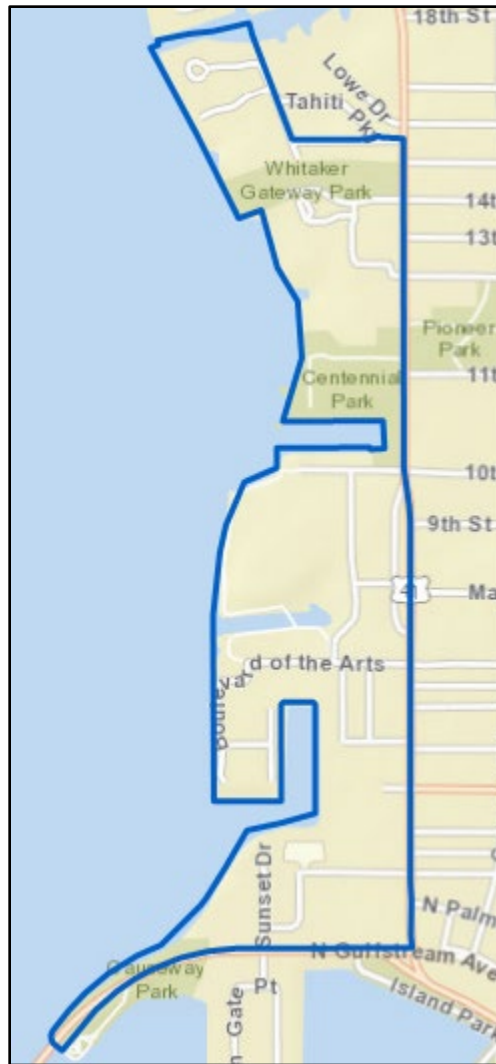

The accuracy of this information is based solely on the reports received during the specified time periods. This report was prepared by the Crime Analyst on April 30, 2026.



# Sarasota Police Department

## Crime Statistics

**Rex Troche**  
Chief of Police

### Crime Information for Bayou Oaks Area

Please see the below statistics for the cases involving the below crimes reported to the Sarasota Police Department in the requested area.

INCIDENT	4/1/26-4/29/26	1/1/26-4/29/26
AGGRAVATED ASSAULT	1	1
ROBBERY	2	3
SEX CRIME	0	0
BURGLARY	1	2
LARCENY FROM VEHICLE	2	5
MOTOR VEHICLE THEFT	1	7
<b>Grand Total</b>	<b>7</b>	<b>18</b>

CITY WIDE STATISTICS			
INCIDENT	4/1/26-4/29/26	1/1/26-4/29/26	1/1/25-4/29/25
MURDER	0	0	1
AGGRAVATED ASSAULT	11	42	42
ROBBERY	4	14	11
SEX CRIME	3	12	7
BURGLARY	7	24	32
LARCENY FROM VEHICLE	9	34	46
MOTOR VEHICLE THEFT	9	35	30
<b>Grand Total</b>	<b>43</b>	<b>161</b>	<b>169</b>

CASE NUMBER	CRIME CATEGORY	ADDRESS	REPORT DATE
2026016974	AGGRAVATED ASSAULT	4600 BLOCK N TAMIAMI TRL	4/17/26
2026018177	BURGLARY	4600 BLOCK SUMMERWIND DR	4/25/26
2026018507	LARCENY FROM VEHICLE	3900 BLOCK ROYAL PALM AVE	4/27/26
2026018923	LARCENY FROM VEHICLE	1100 BLOCK 41ST ST	4/29/26
2026014307	MOTOR VEHICLE THEFT	1000 BLOCK HIGHLAND ST	4/1/26
2026015106	ROBBERY	3400 BLOCK N TAMIAMI TRL	4/5/26
2026018756	ROBBERY	1200 BLOCK 32ND ST	4/28/26

The accuracy of this information is based solely on the reports received during the specified time periods. This report was prepared by the Crime Analyst on April 30, 2026.

## Bayou Oaks Area

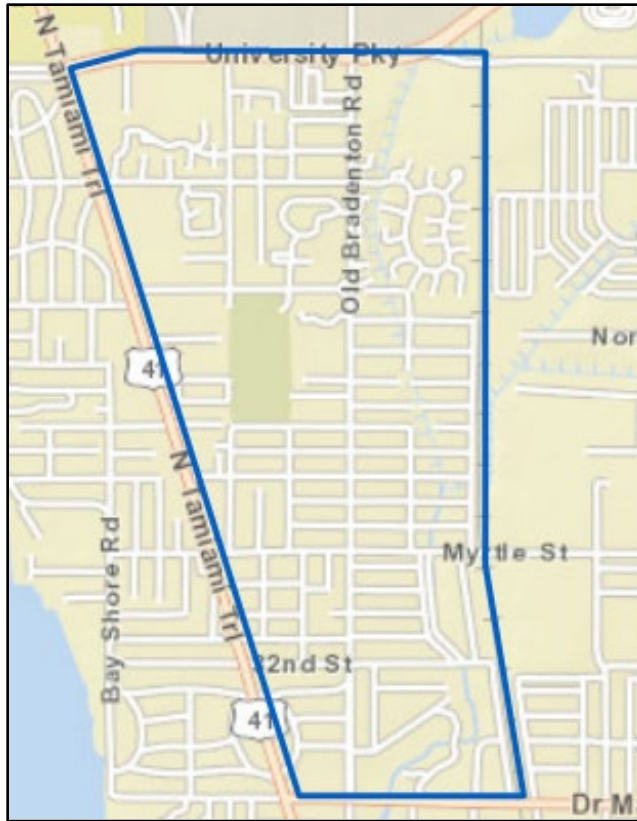

The accuracy of this information is based solely on the reports received during the specified time periods. This report was prepared by the Crime Analyst on April 30, 2026.



# Sarasota Police Department Crime Statistics

**Rex Troche**  
Chief of Police

## Crime Information for Bird Key Area

Please see the below statistics for the cases involving the below crimes reported to the Sarasota Police Department in the requested area.

INCIDENT	4/1/26-4/29/26	1/1/26-4/29/26
AGGRAVATED ASSAULT	0	0
ROBBERY	0	0
SEX CRIME	0	0
BURGLARY	0	0
LARCENY FROM VEHICLE	0	0
MOTOR VEHICLE THEFT	0	0
<b>Grand Total</b>	<b>0</b>	<b>0</b>

CITY WIDE STATISTICS			
INCIDENT	4/1/26-4/29/26	1/1/26-4/29/26	1/1/25-4/29/25
MURDER	0	0	1
AGGRAVATED ASSAULT	11	42	42
ROBBERY	4	14	11
SEX CRIME	3	12	7
BURGLARY	7	24	32
LARCENY FROM VEHICLE	9	34	46
MOTOR VEHICLE THEFT	9	35	30
<b>Grand Total</b>	<b>43</b>	<b>161</b>	<b>169</b>

The accuracy of this information is based solely on the reports received during the specified time periods. This report was prepared by the Crime Analyst on April 30, 2026.

## Bird Key Area



The accuracy of this information is based solely on the reports received during the specified time periods. This report was prepared by the Crime Analyst on April 30, 2026.



# Sarasota Police Department

## Crime Statistics

**Rex Troche**  
Chief of Police

### Crime Information for Central Coconut Association Area

Please see the below statistics for the cases involving the below crimes reported to the Sarasota Police Department in the requested area.

INCIDENT	4/1/26-4/29/26	1/1/26-4/29/26
AGGRAVATED ASSAULT	0	1
ROBBERY	0	0
SEX CRIME	1	1
BURGLARY	0	1
LARCENY FROM VEHICLE	1	3
MOTOR VEHICLE THEFT	1	2
<b>Grand Total</b>	<b>3</b>	<b>8</b>

CITY WIDE STATISTICS			
INCIDENT	4/1/26-4/29/26	1/1/26-4/29/26	1/1/25-4/29/25
MURDER	0	0	1
AGGRAVATED ASSAULT	11	42	42
ROBBERY	4	14	11
SEX CRIME	3	12	7
BURGLARY	7	24	32
LARCENY FROM VEHICLE	9	34	46
MOTOR VEHICLE THEFT	9	35	30
<b>Grand Total</b>	<b>43</b>	<b>161</b>	<b>169</b>

CASE NUMBER	CRIME CATEGORY	ADDRESS	REPORT DATE
2026017920	LARCENY FROM VEHICLE	1400 BLOCK 20TH ST	4/23/26
2026018330	MOTOR VEHICLE THEFT	1200 BLOCK 12TH ST	4/26/26
2026014531	SEX CRIME	1500 BLOCK 19TH ST	4/2/26

The accuracy of this information is based solely on the reports received during the specified time periods. This report was prepared by the Crime Analyst on April 30, 2026.

## Central Coconut Association Area

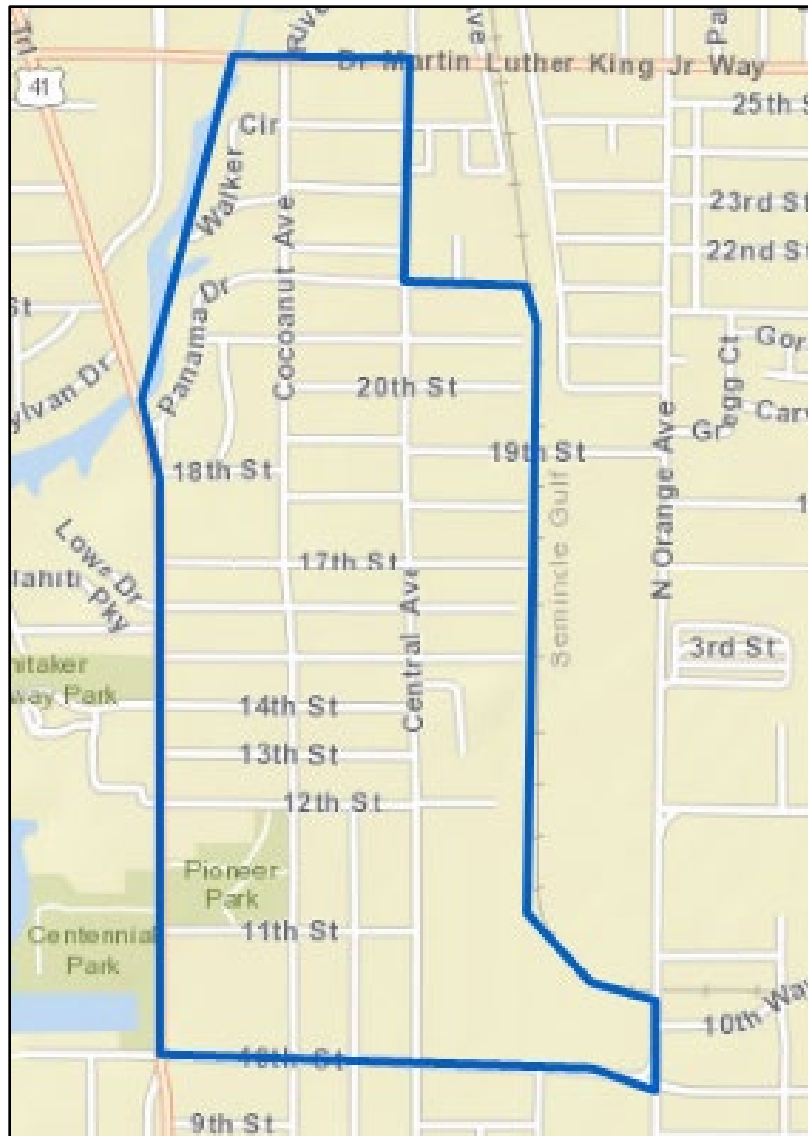

The accuracy of this information is based solely on the reports received during the specified time periods. This report was prepared by the Crime Analyst on April 30, 2026.



# Sarasota Police Department

## Crime Statistics

**Rex Troche**  
Chief of Police

### Crime Information for Central Park Area

Please see the below statistics for the cases involving the below crimes reported to the Sarasota Police Department in the requested area.

INCIDENT	4/1/26-4/29/26	1/1/26-4/29/26
AGGRAVATED ASSAULT	0	0
ROBBERY	0	0
SEX CRIME	0	0
BURGLARY	0	0
LARCENY FROM VEHICLE	0	0
MOTOR VEHICLE THEFT	0	0
<b>Grand Total</b>	<b>0</b>	<b>0</b>

CITY WIDE STATISTICS			
INCIDENT	4/1/26-4/29/26	1/1/26-4/29/26	1/1/25-4/29/25
MURDER	0	0	1
AGGRAVATED ASSAULT	11	42	42
ROBBERY	4	14	11
SEX CRIME	3	12	7
BURGLARY	7	24	32
LARCENY FROM VEHICLE	9	34	46
MOTOR VEHICLE THEFT	9	35	30
<b>Grand Total</b>	<b>43</b>	<b>161</b>	<b>169</b>

The accuracy of this information is based solely on the reports received during the specified time periods. This report was prepared by the Crime Analyst on April 30, 2026.

## Central Park Area



The accuracy of this information is based solely on the reports received during the specified time periods. This report was prepared by the Crime Analyst on April 30, 2026.



# Sarasota Police Department Crime Statistics

**Rex Troche**  
Chief of Police

## Crime Information for Cherokee Park Area

Please see the below statistics for the cases involving the below crimes reported to the Sarasota Police Department in the requested area.

INCIDENT	4/1/26-4/29/26	1/1/26-4/29/26
AGGRAVATED ASSAULT	0	0
ROBBERY	0	0
SEX CRIME	0	0
BURGLARY	0	0
LARCENY FROM VEHICLE	0	0
MOTOR VEHICLE THEFT	0	0
<b>Grand Total</b>	<b>0</b>	<b>0</b>

CITY WIDE STATISTICS			
INCIDENT	4/1/26-4/29/26	1/1/26-4/29/26	1/1/25-4/29/25
MURDER	0	0	1
AGGRAVATED ASSAULT	11	42	42
ROBBERY	4	14	11
SEX CRIME	3	12	7
BURGLARY	7	24	32
LARCENY FROM VEHICLE	9	34	46
MOTOR VEHICLE THEFT	9	35	30
<b>Grand Total</b>	<b>43</b>	<b>161</b>	<b>169</b>

The accuracy of this information is based solely on the reports received during the specified time periods. This report was prepared by the Crime Analyst on April 30, 2026.

# Cherokee Park Area

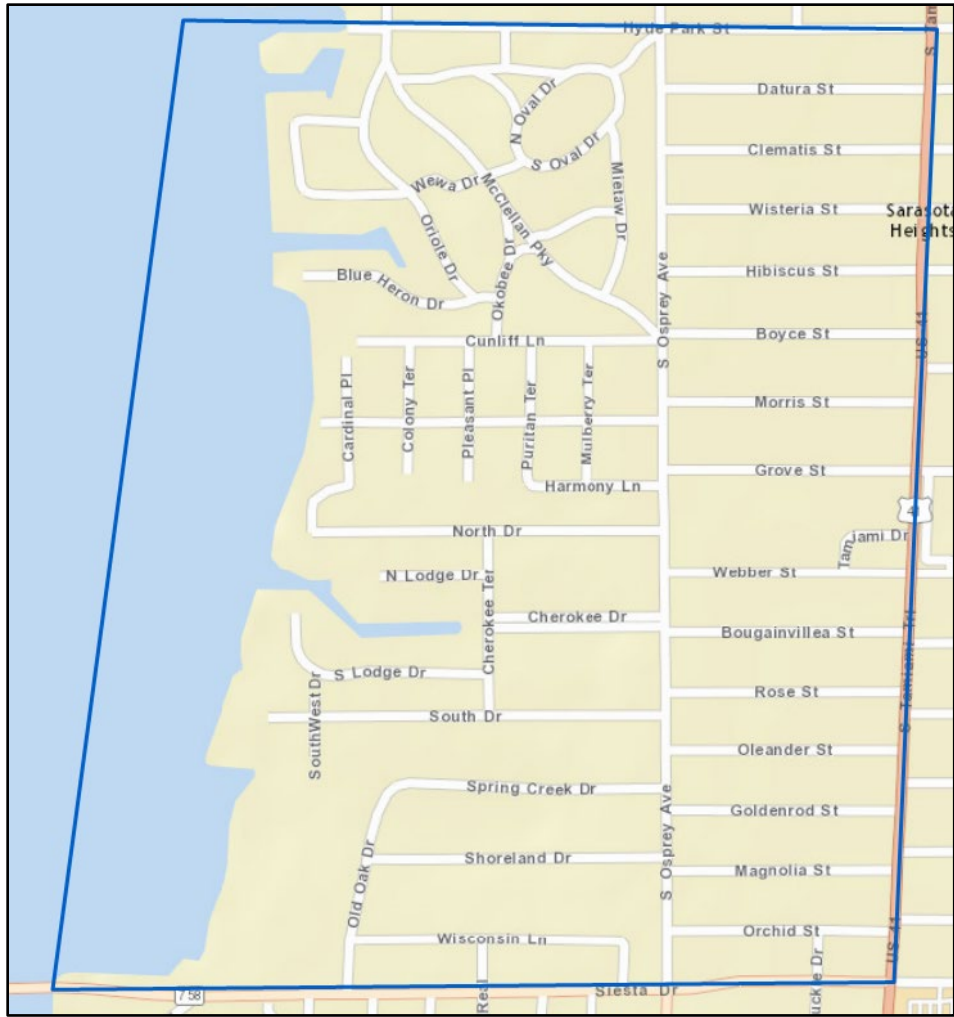

The accuracy of this information is based solely on the reports received during the specified time periods. This report was prepared by the Crime Analyst on April 30, 2026.



# Sarasota Police Department Crime Statistics

**Rex Troche**  
Chief of Police

## Crime Information for Downtown Area

Please see the below statistics for the cases involving the below crimes reported to the Sarasota Police Department in the requested area.

INCIDENT	4/1/26-4/29/26	1/1/26-4/29/26
AGGRAVATED ASSAULT	1	2
ROBBERY	0	2
SEX CRIME	0	0
BURGLARY	0	0
LARCENY FROM VEHICLE	0	1
MOTOR VEHICLE THEFT	2	5
<b>Grand Total</b>	<b>3</b>	<b>10</b>

CITY WIDE STATISTICS			
INCIDENT	4/1/26-4/29/26	1/1/26-4/29/26	1/1/25-4/29/25
MURDER	0	0	1
AGGRAVATED ASSAULT	11	42	42
ROBBERY	4	14	11
SEX CRIME	3	12	7
BURGLARY	7	24	32
LARCENY FROM VEHICLE	9	34	46
MOTOR VEHICLE THEFT	9	35	30
<b>Grand Total</b>	<b>43</b>	<b>161</b>	<b>169</b>

CASE NUMBER	CRIME CATEGORY	ADDRESS	REPORT DATE
2026016100	AGGRAVATED ASSAULT	1400 BLOCK MAIN ST	4/12/26
2026016267	MOTOR VEHICLE THEFT	1300 BLOCK FRUITVILLE RD	4/13/26
2026017290	MOTOR VEHICLE THEFT	1400 BLOCK 1ST ST	4/20/26

The accuracy of this information is based solely on the reports received during the specified time periods. This report was prepared by the Crime Analyst on April 30, 2026.

# Downtown Area

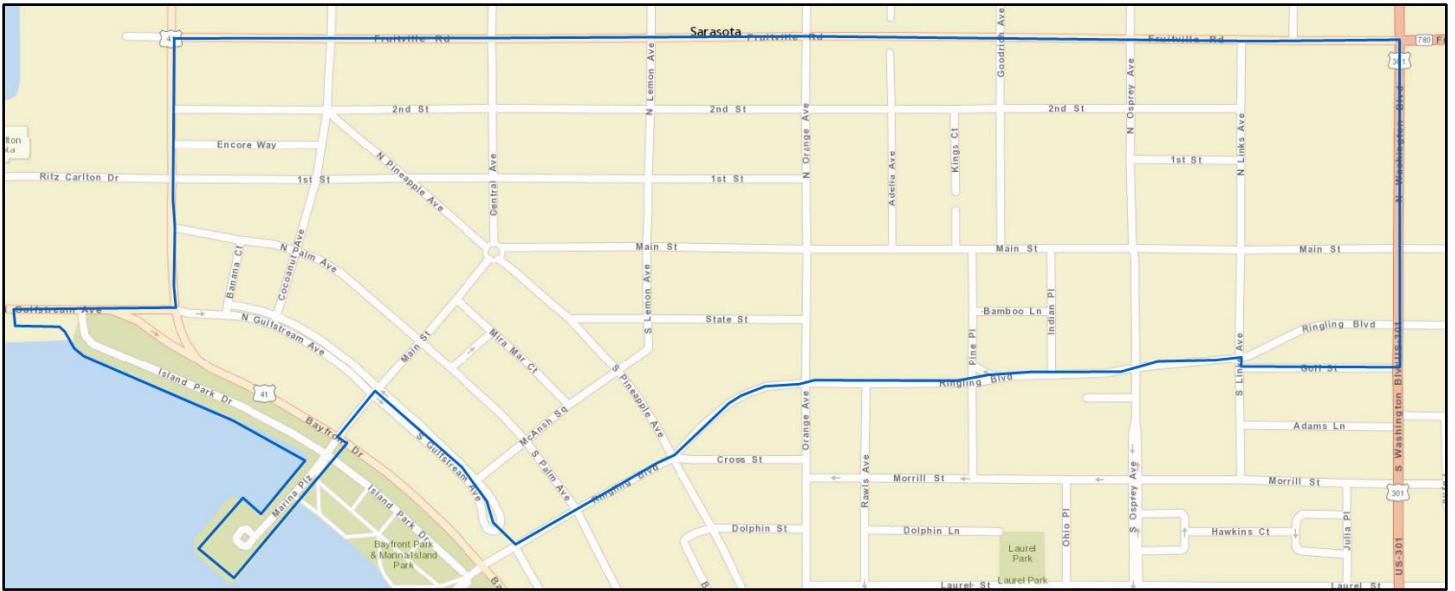

The accuracy of this information is based solely on the reports received during the specified time periods. This report was prepared by the Crime Analyst on April 30, 2026.



# Sarasota Police Department

## Crime Statistics

**Rex Troche**  
Chief of Police

### Crime Information for Fairway Oaks Area

Please see the below statistics for the cases involving the below crimes reported to the Sarasota Police Department in the requested area.

INCIDENT	4/1/26-4/29/26	1/1/26-4/29/26
AGGRAVATED ASSAULT	0	0
ROBBERY	0	0
SEX CRIME	0	0
BURGLARY	0	1
LARCENY FROM VEHICLE	0	0
MOTOR VEHICLE THEFT	0	0
<b>Grand Total</b>	<b>0</b>	<b>1</b>

CITY WIDE STATISTICS			
INCIDENT	4/1/26-4/29/26	1/1/26-4/29/26	1/1/25-4/29/25
MURDER	0	0	1
AGGRAVATED ASSAULT	11	42	42
ROBBERY	4	14	11
SEX CRIME	3	12	7
BURGLARY	7	24	32
LARCENY FROM VEHICLE	9	34	46
MOTOR VEHICLE THEFT	9	35	30
<b>Grand Total</b>	<b>43</b>	<b>161</b>	<b>169</b>

The accuracy of this information is based solely on the reports received during the specified time periods. This report was prepared by the Crime Analyst on April 30, 2026.





# Sarasota Police Department Crime Statistics

**Rex Troche**  
Chief of Police

## Crime Information for Gillespie Park Area

Please see the below statistics for the cases involving the below crimes reported to the Sarasota Police Department in the requested area.

INCIDENT	4/1/26-4/29/26	1/1/26-4/29/26
AGGRAVATED ASSAULT	0	0
ROBBERY	0	0
SEX CRIME	0	0
BURGLARY	1	1
LARCENY FROM VEHICLE	0	1
MOTOR VEHICLE THEFT	0	0
<b>Grand Total</b>	<b>1</b>	<b>2</b>

CITY WIDE STATISTICS			
INCIDENT	4/1/26-4/29/26	1/1/26-4/29/26	1/1/25-4/29/25
MURDER	0	0	1
AGGRAVATED ASSAULT	11	42	42
ROBBERY	4	14	11
SEX CRIME	3	12	7
BURGLARY	7	24	32
LARCENY FROM VEHICLE	9	34	46
MOTOR VEHICLE THEFT	9	35	30
<b>Grand Total</b>	<b>43</b>	<b>161</b>	<b>169</b>

CASE NUMBER	CRIME CATEGORY	ADDRESS	REPORT DATE
2026017539	BURGLARY	600 BLOCK N OSPREY AVE	4/21/26

The accuracy of this information is based solely on the reports received during the specified time periods. This report was prepared by the Crime Analyst on April 30, 2026.

# Gillespie Park Area

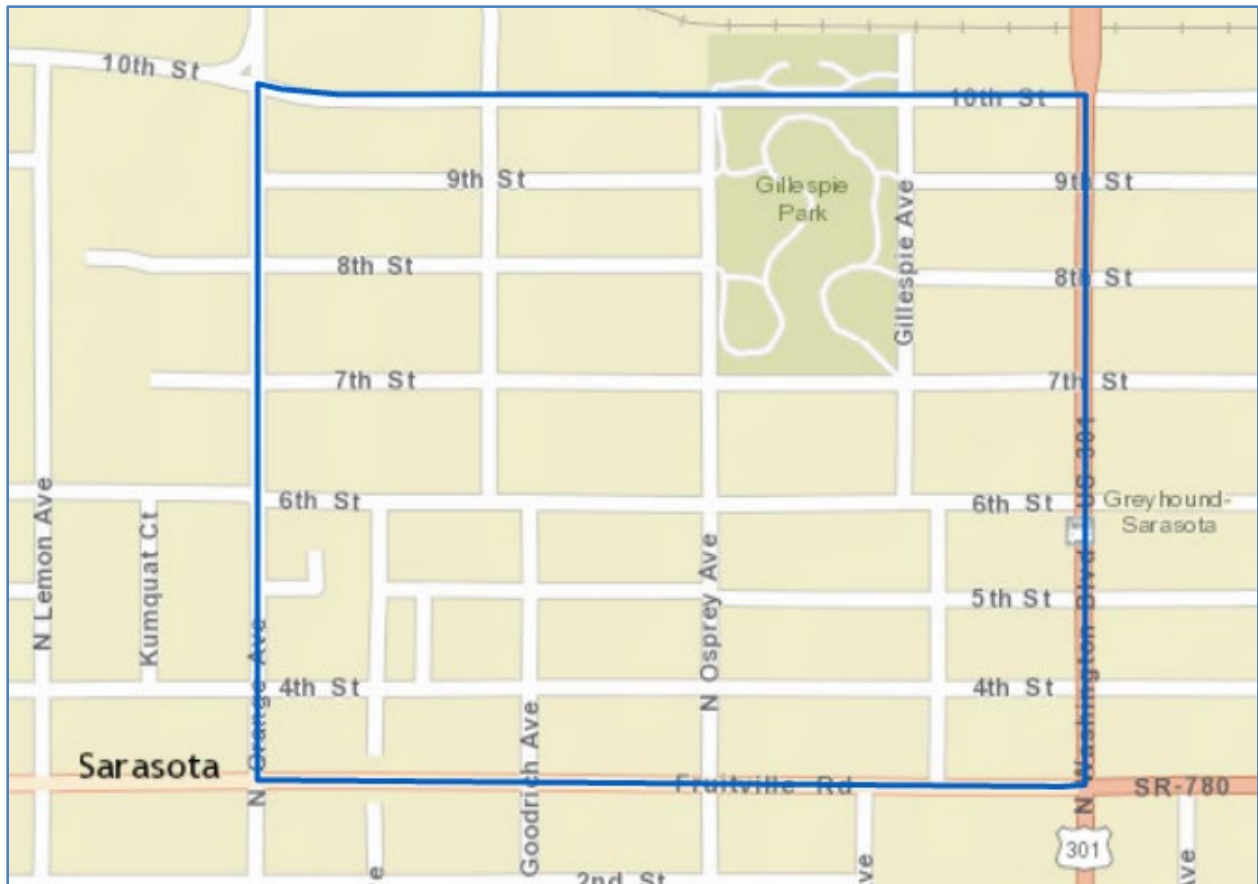

The accuracy of this information is based solely on the reports received during the specified time periods. This report was prepared by the Crime Analyst on April 30, 2026.



# Sarasota Police Department Crime Statistics

**Rex Troche**  
Chief of Police

## Crime Information for Glen Oaks Estates Area

Please see the below statistics for the cases involving the below crimes reported to the Sarasota Police Department in the requested area.

INCIDENT	4/1/26-4/29/26	1/1/26-4/29/26
AGGRAVATED ASSAULT	0	0
ROBBERY	0	0
SEX CRIME	0	0
BURGLARY	0	0
LARCENY FROM VEHICLE	0	0
MOTOR VEHICLE THEFT	0	0
<b>Grand Total</b>	<b>0</b>	<b>0</b>

CITY WIDE STATISTICS			
INCIDENT	4/1/26-4/29/26	1/1/26-4/29/26	1/1/25-4/29/25
MURDER	0	0	1
AGGRAVATED ASSAULT	11	42	42
ROBBERY	4	14	11
SEX CRIME	3	12	7
BURGLARY	7	24	32
LARCENY FROM VEHICLE	9	34	46
MOTOR VEHICLE THEFT	9	35	30
<b>Grand Total</b>	<b>43</b>	<b>161</b>	<b>169</b>

The accuracy of this information is based solely on the reports received during the specified time periods. This report was prepared by the Crime Analyst on April 30, 2026.

# Glen Oaks Estates Area

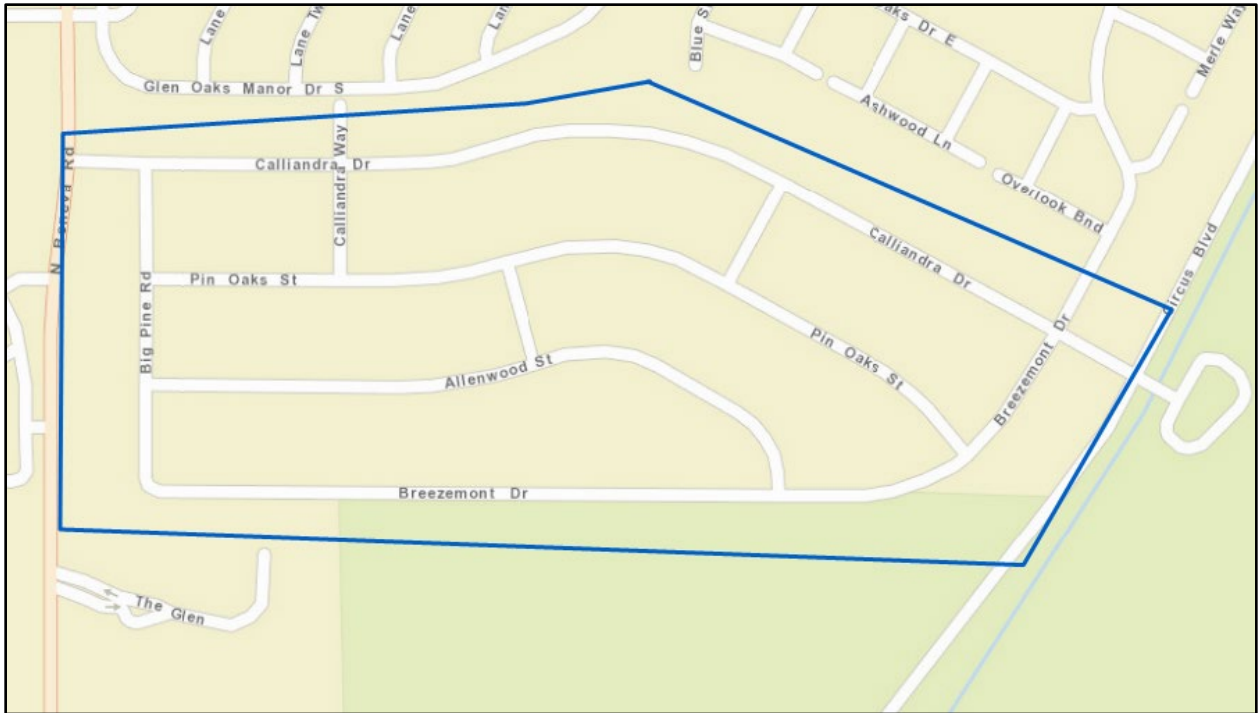

The accuracy of this information is based solely on the reports received during the specified time periods. This report was prepared by the Crime Analyst on April 30, 2026.



# Sarasota Police Department

## Crime Statistics

**Rex Troche**  
Chief of Police

### Crime Information for Glen Oaks Ridge Area

Please see the below statistics for the cases involving the below crimes reported to the Sarasota Police Department in the requested area.

INCIDENT	4/1/26-4/29/26	1/1/26-4/29/26
AGGRAVATED ASSAULT	0	0
ROBBERY	0	0
SEX CRIME	0	0
BURGLARY	0	0
LARCENY FROM VEHICLE	0	0
MOTOR VEHICLE THEFT	0	0
<b>Grand Total</b>	<b>0</b>	<b>0</b>

CITY WIDE STATISTICS			
INCIDENT	4/1/26-4/29/26	1/1/26-4/29/26	1/1/25-4/29/25
MURDER	0	0	1
AGGRAVATED ASSAULT	11	42	42
ROBBERY	4	14	11
SEX CRIME	3	12	7
BURGLARY	7	24	32
LARCENY FROM VEHICLE	9	34	46
MOTOR VEHICLE THEFT	9	35	30
<b>Grand Total</b>	<b>43</b>	<b>161</b>	<b>169</b>

The accuracy of this information is based solely on the reports received during the specified time periods. This report was prepared by the Crime Analyst on April 30, 2026.

## Glen Oaks Ridge Area

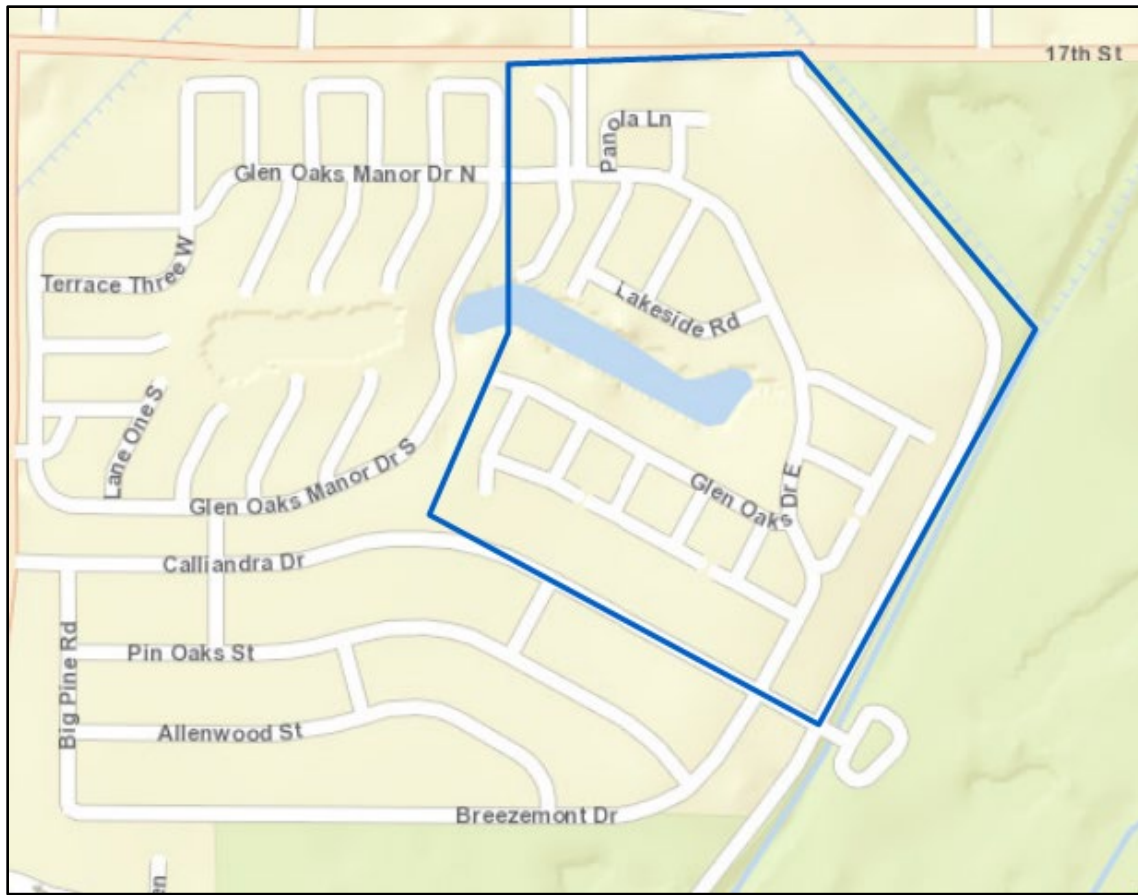

The accuracy of this information is based solely on the reports received during the specified time periods. This report was prepared by the Crime Analyst on April 30, 2026.



# Sarasota Police Department Crime Statistics

**Rex Troche**  
Chief of Police

## Crime Information for Golden Gate Point Area

Please see the below statistics for the cases involving the below crimes reported to the Sarasota Police Department in the requested area.

INCIDENT	4/1/26-4/29/26	1/1/26-4/29/26
AGGRAVATED ASSAULT	0	0
ROBBERY	0	0
SEX CRIME	0	0
BURGLARY	0	0
LARCENY FROM VEHICLE	0	0
MOTOR VEHICLE THEFT	0	0
<b>Grand Total</b>	<b>0</b>	<b>0</b>

CITY WIDE STATISTICS			
INCIDENT	4/1/26-4/29/26	1/1/26-4/29/26	1/1/25-4/29/25
MURDER	0	0	1
AGGRAVATED ASSAULT	11	42	42
ROBBERY	4	14	11
SEX CRIME	3	12	7
BURGLARY	7	24	32
LARCENY FROM VEHICLE	9	34	46
MOTOR VEHICLE THEFT	9	35	30
<b>Grand Total</b>	<b>43</b>	<b>161</b>	<b>169</b>

The accuracy of this information is based solely on the reports received during the specified time periods. This report was prepared by the Crime Analyst on April 30, 2026.

## Golden Gate Point Area



The accuracy of this information is based solely on the reports received during the specified time periods. This report was prepared by the Crime Analyst on April 30, 2026.



# Sarasota Police Department

## Crime Statistics

**Rex Troche**  
Chief of Police

### Crime Information Granada Area

Please see the below statistics for the cases involving the below crimes reported to the Sarasota Police Department in the requested area.

INCIDENT	4/1/26-4/29/26	1/1/26-4/29/26
MURDER	0	0
AGGRAVATED ASSAULT	0	0
ROBBERY	0	0
SEX CRIME	0	1
BURGLARY	0	0
LARCENY FROM VEHICLE	0	0
MOTOR VEHICLE THEFT	0	0
<b>Grand Total</b>	<b>0</b>	<b>1</b>

CITY WIDE STATISTICS			
INCIDENT	4/1/26-4/29/26	1/1/26-4/29/26	1/1/25-4/29/25
MURDER	0	0	1
AGGRAVATED ASSAULT	11	42	42
ROBBERY	4	14	11
SEX CRIME	3	12	7
BURGLARY	7	24	32
LARCENY FROM VEHICLE	9	34	46
MOTOR VEHICLE THEFT	9	35	30
<b>Grand Total</b>	<b>43</b>	<b>161</b>	<b>169</b>

The accuracy of this information is based solely on the reports received during the specified time periods. This report was prepared by the Crime Analyst on April 30, 2026.

## Granada Area



The accuracy of this information is based solely on the reports received during the specified time periods. This report was prepared by the Crime Analyst on April 30, 2026.



# Sarasota Police Department Crime Statistics

**Rex Troche**  
Chief of Police

## Crime Information for Harbor Acres Area

Please see the below statistics for the cases involving the below crimes reported to the Sarasota Police Department in the requested area.

INCIDENT	4/1/26-4/29/26	1/1/26-4/29/26
MURDER	0	0
AGGRAVATED ASSAULT	0	0
ROBBERY	0	0
SEX CRIME	0	0
BURGLARY	0	0
LARCENY FROM VEHICLE	0	0
MOTOR VEHICLE THEFT	0	0
<b>Grand Total</b>	<b>0</b>	<b>0</b>

CITY WIDE STATISTICS			
INCIDENT	4/1/26-4/29/26	1/1/26-4/29/26	1/1/25-4/29/25
MURDER	0	0	1
AGGRAVATED ASSAULT	11	42	42
ROBBERY	4	14	11
SEX CRIME	3	12	7
BURGLARY	7	24	32
LARCENY FROM VEHICLE	9	34	46
MOTOR VEHICLE THEFT	9	35	30
<b>Grand Total</b>	<b>43</b>	<b>161</b>	<b>169</b>

The accuracy of this information is based solely on the reports received during the specified time periods. This report was prepared by the Crime Analyst on April 30, 2026.





# Sarasota Police Department

## Crime Statistics

**Rex Troche**  
Chief of Police

### Crime Information for Hudson Bayou Area

Please see the below statistics for the cases involving the below crimes reported to the Sarasota Police Department in the requested area.

INCIDENT	4/1/26-4/29/26	1/1/26-4/29/26
MURDER	0	0
AGGRAVATED ASSAULT	0	0
ROBBERY	0	0
SEX CRIME	0	0
BURGLARY	1	1
LARCENY FROM VEHICLE	1	1
MOTOR VEHICLE THEFT	0	0
<b>Grand Total</b>	<b>2</b>	<b>2</b>

CITY WIDE STATISTICS			
INCIDENT	4/1/26-4/29/26	1/1/26-4/29/26	1/1/25-4/29/25
MURDER	0	0	1
AGGRAVATED ASSAULT	11	42	42
ROBBERY	4	14	11
SEX CRIME	3	12	7
BURGLARY	7	24	32
LARCENY FROM VEHICLE	9	34	46
MOTOR VEHICLE THEFT	9	35	30
<b>Grand Total</b>	<b>43</b>	<b>161</b>	<b>169</b>

CASE NUMBER	CRIME CATEGORY	ADDRESS	REPORT DATE
2026016986	BURGLARY	1700 BLOCK ALTA VISTA ST	4/17/26
2026017823	LARCENY FROM VEHICLE	1500 BLOCK S ORANGE AVE	4/22/26

The accuracy of this information is based solely on the reports received during the specified time periods. This report was prepared by the Crime Analyst on April 30, 2026.





# Sarasota Police Department Crime Statistics

**Rex Troche**  
Chief of Police

## Crime Information for Indian Beach-Sapphire Shores Area

Please see the below statistics for the cases involving the below crimes reported to the Sarasota Police Department in the requested area.

INCIDENT	4/1/26-4/29/26	1/1/26-4/29/26
AGGRAVATED ASSAULT	0	2
ROBBERY	0	1
SEX CRIME	0	1
BURGLARY	0	1
LARCENY FROM VEHICLE	0	2
MOTOR VEHICLE THEFT	0	0
<b>Grand Total</b>	<b>0</b>	<b>7</b>

CITY WIDE STATISTICS			
INCIDENT	4/1/26-4/29/26	1/1/26-4/29/26	1/1/25-4/29/25
MURDER	0	0	1
AGGRAVATED ASSAULT	11	42	42
ROBBERY	4	14	11
SEX CRIME	3	12	7
BURGLARY	7	24	32
LARCENY FROM VEHICLE	9	34	46
MOTOR VEHICLE THEFT	9	35	30
<b>Grand Total</b>	<b>43</b>	<b>161</b>	<b>169</b>

The accuracy of this information is based solely on the reports received during the specified time periods. This report was prepared by the Crime Analyst on April 30, 2026.

# Indian Beach-Sapphire Shores Area

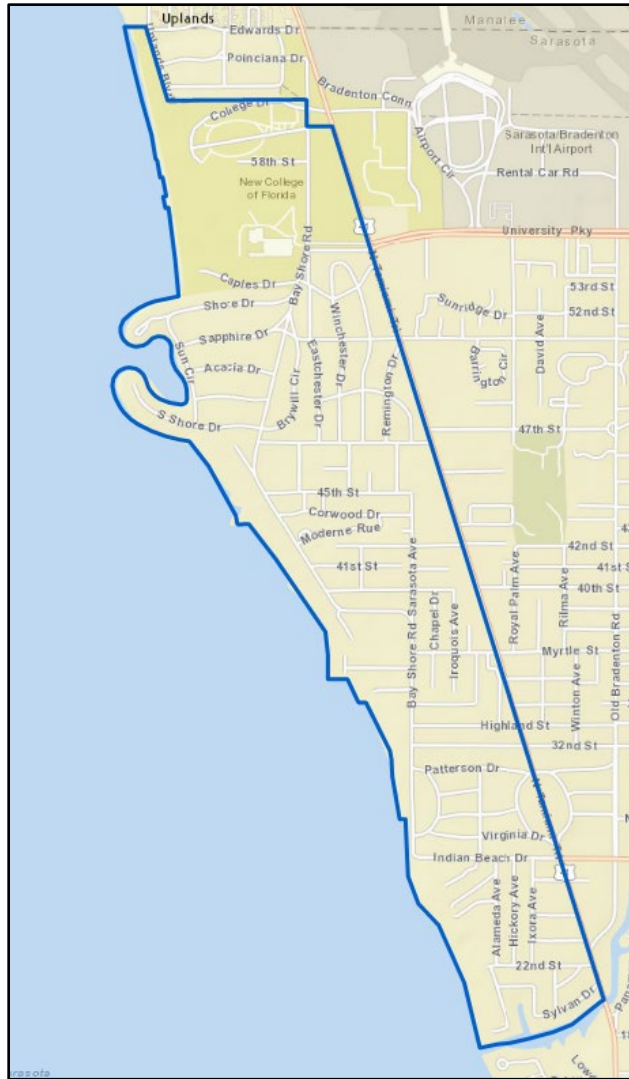

The accuracy of this information is based solely on the reports received during the specified time periods. This report was prepared by the Crime Analyst on April 30, 2026.



# Sarasota Police Department Crime Statistics

**Rex Troche**  
Chief of Police

## Crime Information for John Ringling Area

Please see the below statistics for the cases involving the below crimes reported to the Sarasota Police Department in the requested area.

INCIDENT	4/1/26-4/29/26	1/1/26-4/29/26
AGGRAVATED ASSAULT	0	0
ROBBERY	0	0
SEX CRIME	0	0
BURGLARY	0	0
LARCENY FROM VEHICLE	0	0
MOTOR VEHICLE THEFT	0	0
<b>Grand Total</b>	<b>0</b>	<b>0</b>

CITY WIDE STATISTICS			
INCIDENT	4/1/26-4/29/26	1/1/26-4/29/26	1/1/25-4/29/25
MURDER	0	0	1
AGGRAVATED ASSAULT	11	42	42
ROBBERY	4	14	11
SEX CRIME	3	12	7
BURGLARY	7	24	32
LARCENY FROM VEHICLE	9	34	46
MOTOR VEHICLE THEFT	9	35	30
<b>Grand Total</b>	<b>43</b>	<b>161</b>	<b>169</b>

The accuracy of this information is based solely on the reports received during the specified time periods. This report was prepared by the Crime Analyst on April 30, 2026.

## John Ringling Area



The accuracy of this information is based solely on the reports received during the specified time periods. This report was prepared by the Crime Analyst on April 30, 2026.



# Sarasota Police Department

## Crime Statistics

**Rex Troche**  
Chief of Police

### Crime Information for Laurel Park Area

Please see the below statistics for the cases involving the below crimes reported to the Sarasota Police Department in the requested area.

INCIDENT	4/1/26-4/29/26	1/1/26-4/29/26
AGGRAVATED ASSAULT	0	0
ROBBERY	0	0
SEX CRIME	0	0
BURGLARY	0	1
LARCENY FROM VEHICLE	0	0
MOTOR VEHICLE THEFT	0	0
<b>Grand Total</b>	<b>0</b>	<b>1</b>

CITY WIDE STATISTICS			
INCIDENT	4/1/26-4/29/26	1/1/26-4/29/26	1/1/25-4/29/25
MURDER	0	0	1
AGGRAVATED ASSAULT	11	42	42
ROBBERY	4	14	11
SEX CRIME	3	12	7
BURGLARY	7	24	32
LARCENY FROM VEHICLE	9	34	46
MOTOR VEHICLE THEFT	9	35	30
<b>Grand Total</b>	<b>43</b>	<b>161</b>	<b>169</b>

The accuracy of this information is based solely on the reports received during the specified time periods. This report was prepared by the Crime Analyst on April 30, 2026.

# Laurel Park Area

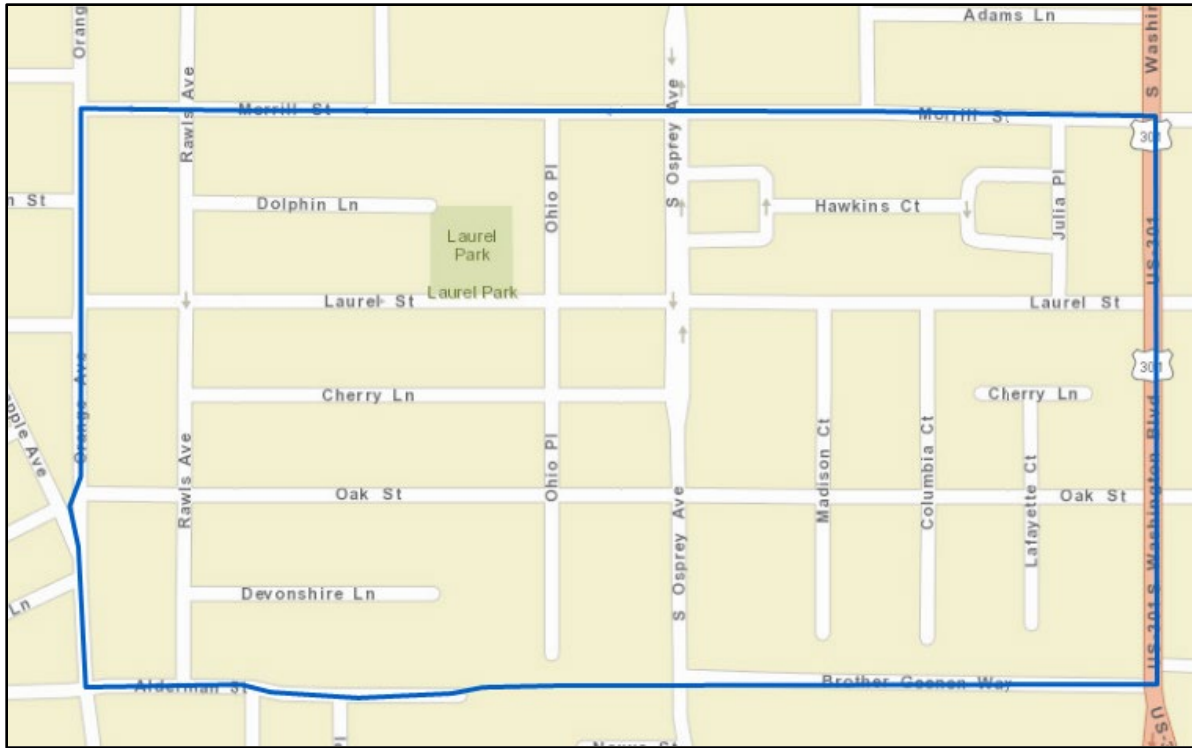

The accuracy of this information is based solely on the reports received during the specified time periods. This report was prepared by the Crime Analyst on April 30, 2026.



# Sarasota Police Department

## Crime Statistics

**Rex Troche**  
Chief of Police

### Crime Information for Lido Key Area

Please see the below statistics for the cases involving the below crimes reported to the Sarasota Police Department in the requested area.

INCIDENT	4/1/26-4/29/26	1/1/26-4/29/26
AGGRAVATED ASSAULT	0	0
ROBBERY	0	0
SEX CRIME	0	0
BURGLARY	0	0
LARCENY FROM VEHICLE	0	0
MOTOR VEHICLE THEFT	0	0
<b>Grand Total</b>	<b>0</b>	<b>0</b>

CITY WIDE STATISTICS			
INCIDENT	4/1/26-4/29/26	1/1/26-4/29/26	1/1/25-4/29/25
MURDER	0	0	1
AGGRAVATED ASSAULT	11	42	42
ROBBERY	4	14	11
SEX CRIME	3	12	7
BURGLARY	7	24	32
LARCENY FROM VEHICLE	9	34	46
MOTOR VEHICLE THEFT	9	35	30
<b>Grand Total</b>	<b>43</b>	<b>161</b>	<b>169</b>

The accuracy of this information is based solely on the reports received during the specified time periods. This report was prepared by the Crime Analyst on April 30, 2026.

## Lido Key Area



The accuracy of this information is based solely on the reports received during the specified time periods. This report was prepared by the Crime Analyst on April 30, 2026.



# Sarasota Police Department

## Crime Statistics

**Rex Troche**  
Chief of Police

### Crime Information for McClellan Park Area

Please see the below statistics for the cases involving the below crimes reported to the Sarasota Police Department in the requested area.

INCIDENT	4/1/26-4/29/26	1/1/26-4/29/26
AGGRAVATED ASSAULT	0	0
ROBBERY	0	0
SEX CRIME	0	0
BURGLARY	0	0
LARCENY FROM VEHICLE	0	0
MOTOR VEHICLE THEFT	0	0
<b>Grand Total</b>	<b>0</b>	<b>0</b>

CITY WIDE STATISTICS			
INCIDENT	4/1/26-4/29/26	1/1/26-4/29/26	1/1/25-4/29/25
MURDER	0	0	1
AGGRAVATED ASSAULT	11	42	42
ROBBERY	4	14	11
SEX CRIME	3	12	7
BURGLARY	7	24	32
LARCENY FROM VEHICLE	9	34	46
MOTOR VEHICLE THEFT	9	35	30
<b>Grand Total</b>	<b>43</b>	<b>161</b>	<b>169</b>

The accuracy of this information is based solely on the reports received during the specified time periods. This report was prepared by the Crime Analyst on April 30, 2026.

## McClellan Park Area

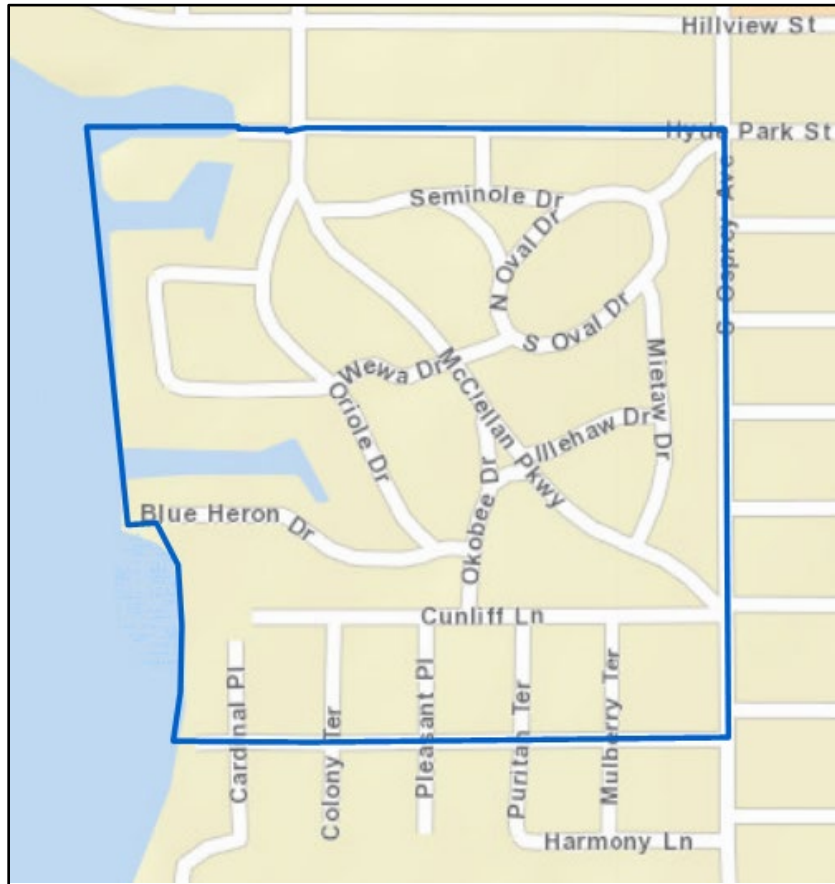

The accuracy of this information is based solely on the reports received during the specified time periods. This report was prepared by the Crime Analyst on April 30, 2026.



# Sarasota Police Department

## Crime Statistics

**Rex Troche**  
Chief of Police

### Crime Information for Park East Area

Please see the below statistics for the cases involving the below crimes reported to the Sarasota Police Department in the requested area.

INCIDENT	4/1/26-4/29/26	1/1/26-4/29/26
MURDER	0	0
AGGRAVATED ASSAULT	0	2
ROBBERY	0	0
SEX CRIME	0	1
BURGLARY	0	1
LARCENY FROM VEHICLE	1	3
MOTOR VEHICLE THEFT	1	2
<b>Grand Total</b>	<b>2</b>	<b>9</b>

CITY WIDE STATISTICS			
INCIDENT	4/1/26-4/29/26	1/1/26-4/29/26	1/1/25-4/29/25
MURDER	0	0	1
AGGRAVATED ASSAULT	11	42	42
ROBBERY	4	14	11
SEX CRIME	3	12	7
BURGLARY	7	24	32
LARCENY FROM VEHICLE	9	34	46
MOTOR VEHICLE THEFT	9	35	30
<b>Grand Total</b>	<b>43</b>	<b>161</b>	<b>169</b>

CASE NUMBER	CRIME CATEGORY	ADDRESS	REPORT DATE
2026014952	LARCENY FROM VEHICLE	800 BLOCK N WASHINGTON BLVD	4/4/26
2026015409	MOTOR VEHICLE THEFT	2100 BOCK FRUITVILLE RD	4/7/26

The accuracy of this information is based solely on the reports received during the specified time periods. This report was prepared by the Crime Analyst on April 30, 2026.

**Park East Area**

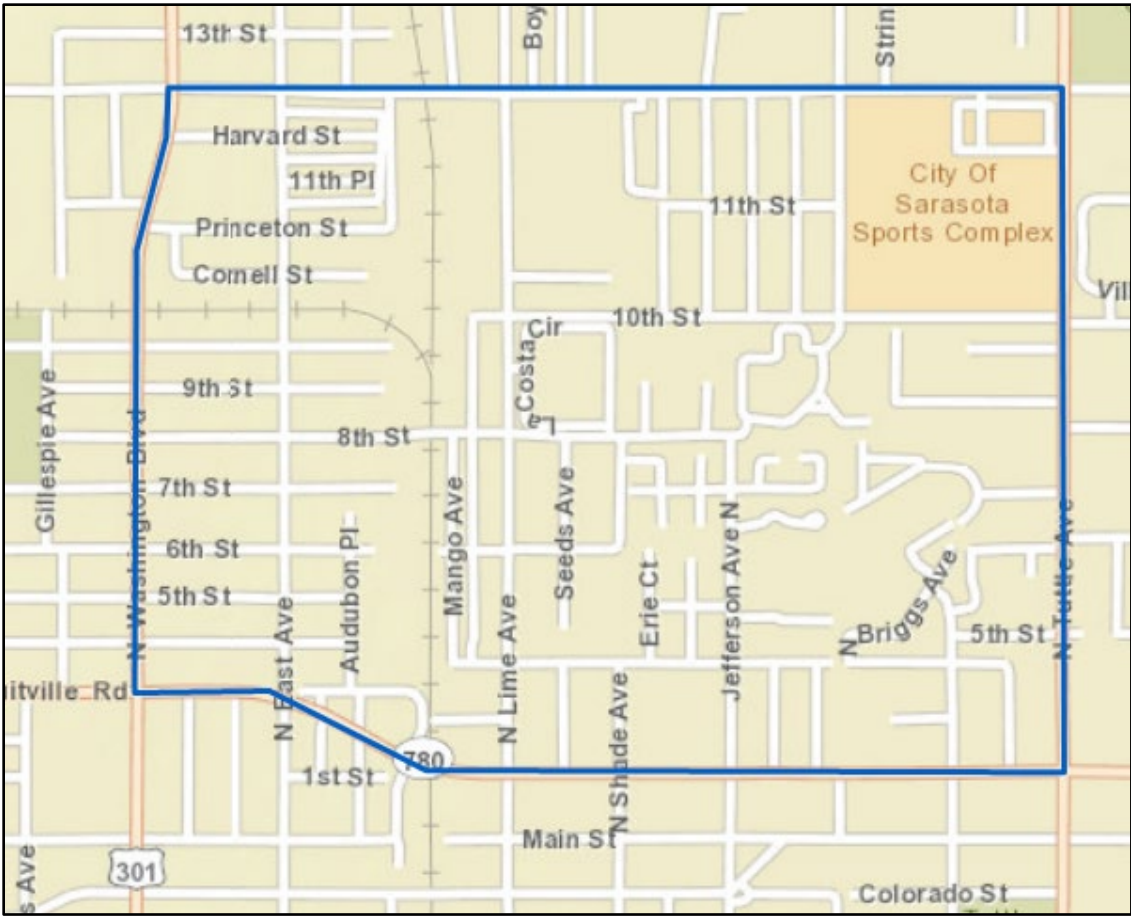

The accuracy of this information is based solely on the reports received during the specified time periods. This report was prepared by the Crime Analyst on April 30, 2026.



# Sarasota Police Department

## Crime Statistics

**Rex Troche**  
Chief of Police

### Crime Information for Rosemary District Area

Please see the below statistics for the cases involving the below crimes reported to the Sarasota Police Department in the requested area.

INCIDENT	4/1/26-4/29/26	1/1/26-4/29/26
AGGRAVATED ASSAULT	0	3
ROBBERY	0	1
SEX CRIME	0	0
BURGLARY	1	2
LARCENY FROM VEHICLE	0	0
MOTOR VEHICLE THEFT	1	1
<b>Grand Total</b>	<b>2</b>	<b>7</b>

CITY WIDE STATISTICS			
INCIDENT	4/1/26-4/29/26	1/1/26-4/29/26	1/1/25-4/29/25
MURDER	0	0	1
AGGRAVATED ASSAULT	11	42	42
ROBBERY	4	14	11
SEX CRIME	3	12	7
BURGLARY	7	24	32
LARCENY FROM VEHICLE	9	34	46
MOTOR VEHICLE THEFT	9	35	30
<b>Grand Total</b>	<b>43</b>	<b>161</b>	<b>169</b>

CASE NUMBER	CRIME CATEGORY	ADDRESS	REPORT DATE
2026016322	BURGLARY	800 BLOCK N LEMON AVE	4/13/26
2026018330	MOTOR VEHICLE THEFT	1200 BLOCK 12TH ST	4/26/26

The accuracy of this information is based solely on the reports received during the specified time periods. This report was prepared by the Crime Analyst on April 30, 2026.

## Rosemary District Area

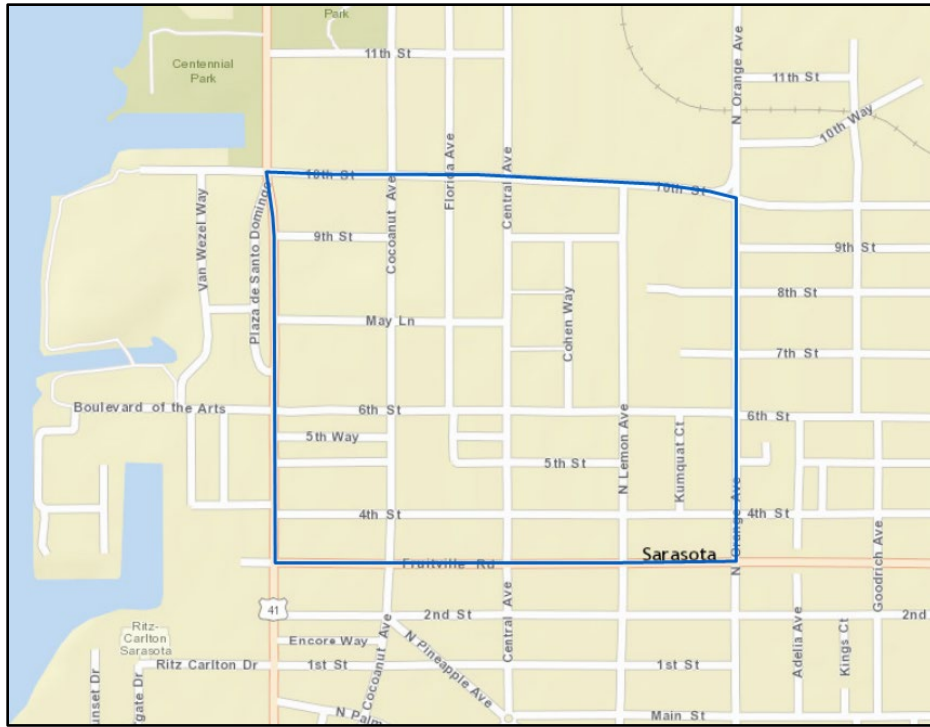

The accuracy of this information is based solely on the reports received during the specified time periods. This report was prepared by the Crime Analyst on April 30, 2026.



# Sarasota Police Department

## Crime Statistics

**Rex Troche**  
Chief of Police

### Crime Information for San Remo Estates Area

Please see the below statistics for the cases involving the below crimes reported to the Sarasota Police Department in the requested area.

INCIDENT	4/1/26-4/29/26	1/1/26-4/29/26
AGGRAVATED ASSAULT	0	0
ROBBERY	0	0
SEX CRIME	0	0
BURGLARY	0	0
LARCENY FROM VEHICLE	0	0
MOTOR VEHICLE THEFT	0	0
<b>Grand Total</b>	<b>0</b>	<b>0</b>

CITY WIDE STATISTICS			
INCIDENT	4/1/26-4/29/26	1/1/26-4/29/26	1/1/25-4/29/25
MURDER	0	0	1
AGGRAVATED ASSAULT	11	42	42
ROBBERY	4	14	11
SEX CRIME	3	12	7
BURGLARY	7	24	32
LARCENY FROM VEHICLE	9	34	46
MOTOR VEHICLE THEFT	9	35	30
<b>Grand Total</b>	<b>43</b>	<b>161</b>	<b>169</b>

The accuracy of this information is based solely on the reports received during the specified time periods. This report was prepared by the Crime Analyst on April 30, 2026.

# San Remo Estates Area

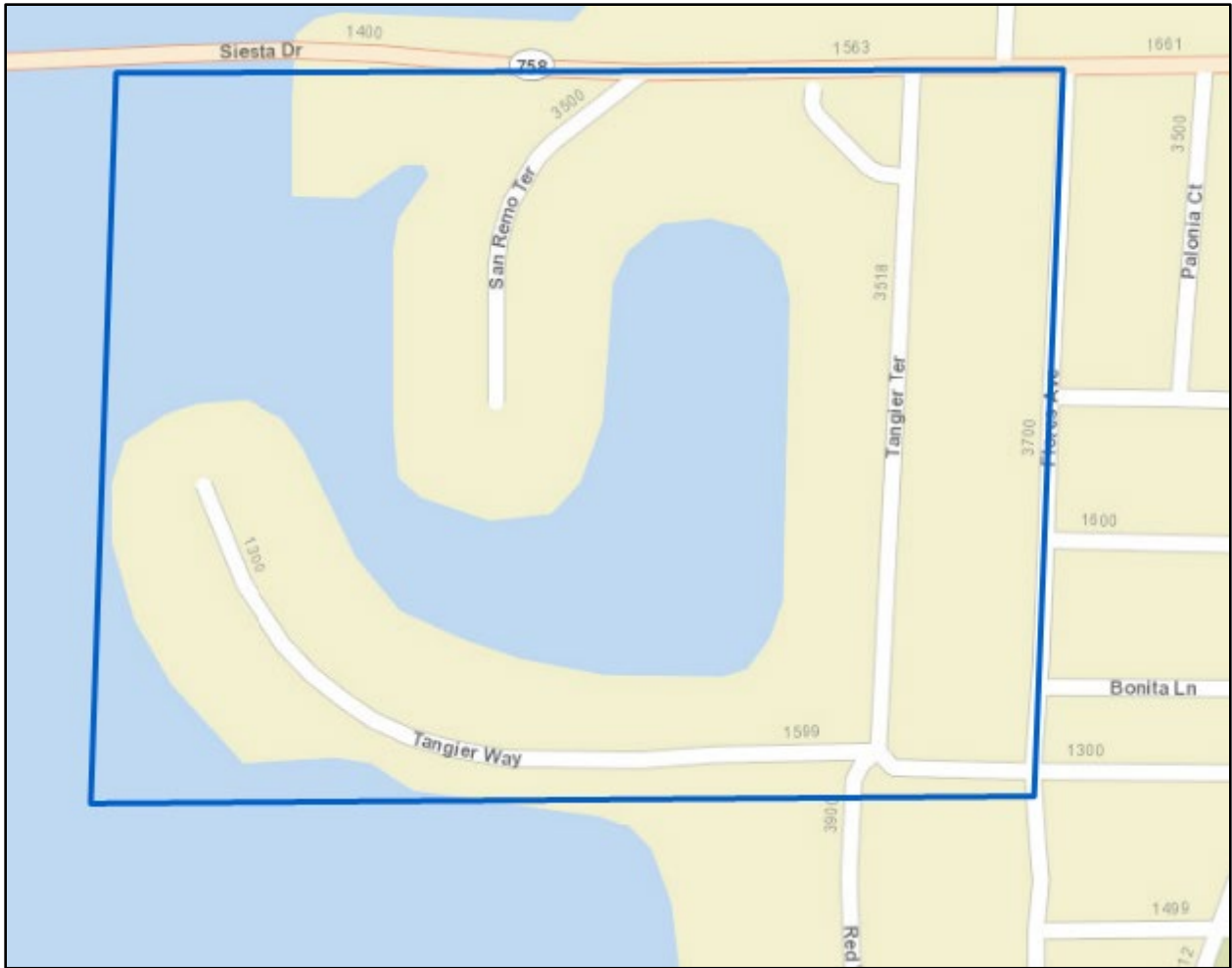

The accuracy of this information is based solely on the reports received during the specified time periods. This report was prepared by the Crime Analyst on April 30, 2026.



# Sarasota Police Department

## Crime Statistics

**Rex Troche**  
Chief of Police

### Crime Information for Shoreland Woods Area

Please see the below statistics for the cases involving the below crimes reported to the Sarasota Police Department in the requested area.

INCIDENT	4/1/26-4/29/26	1/1/26-4/29/26
AGGRAVATED ASSAULT	0	0
ROBBERY	0	0
SEX CRIME	0	0
BURGLARY	0	0
LARCENY FROM VEHICLE	0	0
MOTOR VEHICLE THEFT	0	0
<b>Grand Total</b>	<b>0</b>	<b>0</b>

CITY WIDE STATISTICS			
INCIDENT	4/1/26-4/29/26	1/1/26-4/29/26	1/1/25-4/29/25
MURDER	0	0	1
AGGRAVATED ASSAULT	11	42	42
ROBBERY	4	14	11
SEX CRIME	3	12	7
BURGLARY	7	24	32
LARCENY FROM VEHICLE	9	34	46
MOTOR VEHICLE THEFT	9	35	30
<b>Grand Total</b>	<b>43</b>	<b>161</b>	<b>169</b>

The accuracy of this information is based solely on the reports received during the specified time periods. This report was prepared by the Crime Analyst on April 30, 2026.





# Sarasota Police Department

## Crime Statistics

**Rex Troche**  
Chief of Police

### Crime Information for South Downtown Area

Please see the below statistics for the cases involving the below crimes reported to the Sarasota Police Department in the requested area.

INCIDENT	4/1/26-4/29/26	1/1/26-4/29/26
AGGRAVATED ASSAULT	1	1
ROBBERY	0	0
SEX CRIME	0	0
BURGLARY	0	0
LARCENY FROM VEHICLE	0	0
MOTOR VEHICLE THEFT	0	1
<b>Grand Total</b>	<b>1</b>	<b>2</b>

CITY WIDE STATISTICS			
INCIDENT	4/1/26-4/29/26	1/1/26-4/29/26	1/1/25-4/29/25
MURDER	0	0	1
AGGRAVATED ASSAULT	11	42	42
ROBBERY	4	14	11
SEX CRIME	3	12	7
BURGLARY	7	24	32
LARCENY FROM VEHICLE	9	34	46
MOTOR VEHICLE THEFT	9	35	30
<b>Grand Total</b>	<b>43</b>	<b>161</b>	<b>169</b>

CASE NUMBER	CRIME CATEGORY	ADDRESS	REPORT DATE
2026016737	AGGRAVATED ASSAULT	1500 BLOCK CROSS ST	4/16/26

The accuracy of this information is based solely on the reports received during the specified time periods. This report was prepared by the Crime Analyst on April 30, 2026.





# Sarasota Police Department

## Crime Statistics

**Rex Troche**  
Chief of Police

### Crime Information for South Poinsettia Area

Please see the below statistics for the cases involving the below crimes reported to the Sarasota Police Department in the requested area.

INCIDENT	4/1/26-4/29/26	1/1/26-4/29/26
AGGRAVATED ASSAULT	0	0
ROBBERY	0	0
SEX CRIME	0	0
BURGLARY	0	0
LARCENY FROM VEHICLE	0	0
MOTOR VEHICLE THEFT	0	0
<b>Grand Total</b>	<b>0</b>	<b>0</b>

CITY WIDE STATISTICS			
INCIDENT	4/1/26-4/29/26	1/1/26-4/29/26	1/1/25-4/29/25
MURDER	0	0	1
AGGRAVATED ASSAULT	11	42	42
ROBBERY	4	14	11
SEX CRIME	3	12	7
BURGLARY	7	24	32
LARCENY FROM VEHICLE	9	34	46
MOTOR VEHICLE THEFT	9	35	30
<b>Grand Total</b>	<b>43</b>	<b>161</b>	<b>169</b>

The accuracy of this information is based solely on the reports received during the specified time periods. This report was prepared by the Crime Analyst on April 30, 2026.

## South Poinsettia Area

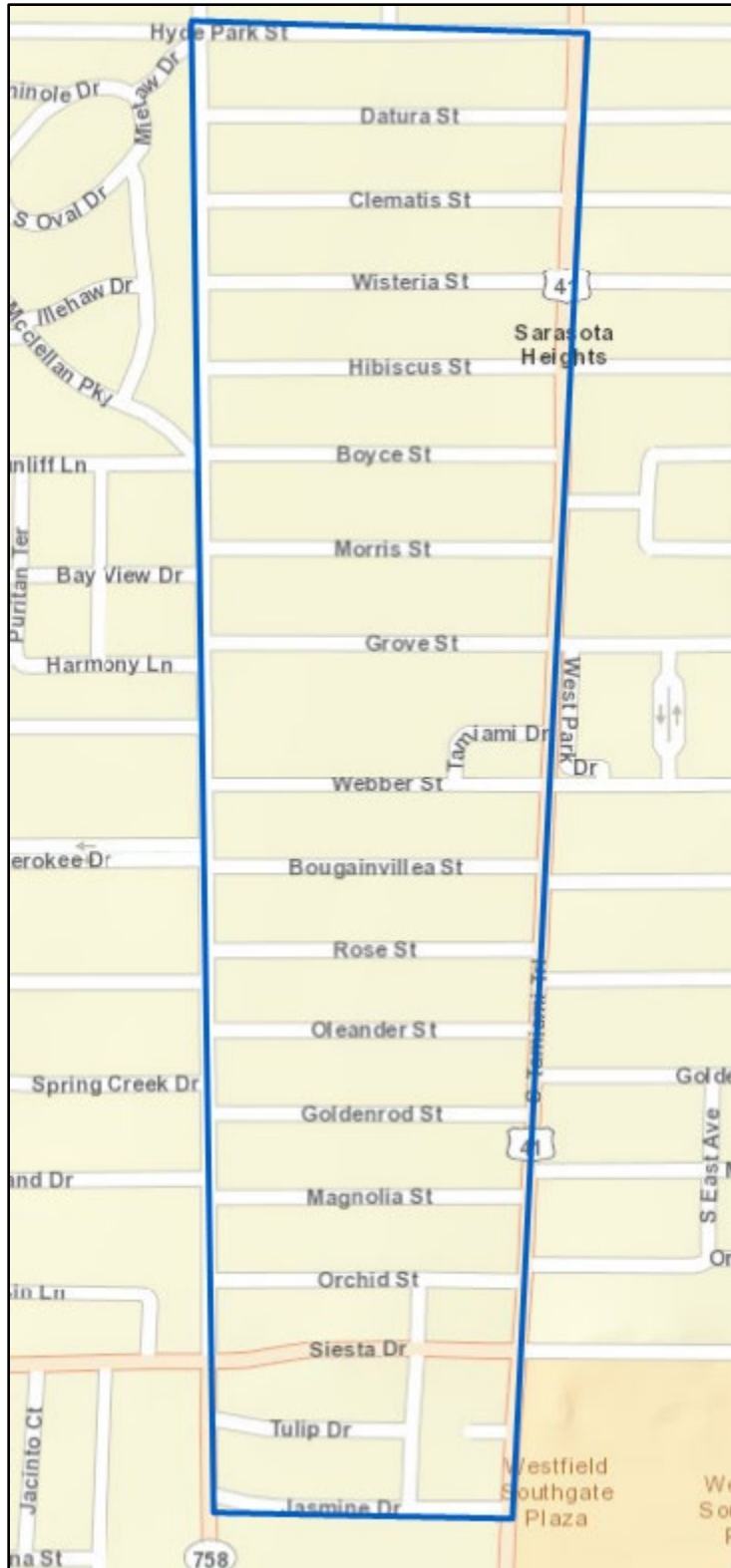

The accuracy of this information is based solely on the reports received during the specified time periods. This report was prepared by the Crime Analyst on April 30, 2026.



# Sarasota Police Department Crime Statistics

**Rex Troche**  
Chief of Police

## Crime Information for St Armands Area

Please see the below statistics for the cases involving the below crimes reported to the Sarasota Police Department in the requested area.

INCIDENT	4/1/26-4/29/26	1/1/26-4/29/26
AGGRAVATED ASSAULT	0	0
ROBBERY	0	0
SEX CRIME	0	0
BURGLARY	0	0
LARCENY FROM VEHICLE	0	0
MOTOR VEHICLE THEFT	0	0
<b>Grand Total</b>	<b>0</b>	<b>0</b>

CITY WIDE STATISTICS			
INCIDENT	4/1/26-4/29/26	1/1/26-4/29/26	1/1/25-4/29/25
MURDER	0	0	1
AGGRAVATED ASSAULT	11	42	42
ROBBERY	4	14	11
SEX CRIME	3	12	7
BURGLARY	7	24	32
LARCENY FROM VEHICLE	9	34	46
MOTOR VEHICLE THEFT	9	35	30
<b>Grand Total</b>	<b>43</b>	<b>161</b>	<b>169</b>

The accuracy of this information is based solely on the reports received during the specified time periods. This report was prepared by the Crime Analyst on April 30, 2026.

## St Armands Area

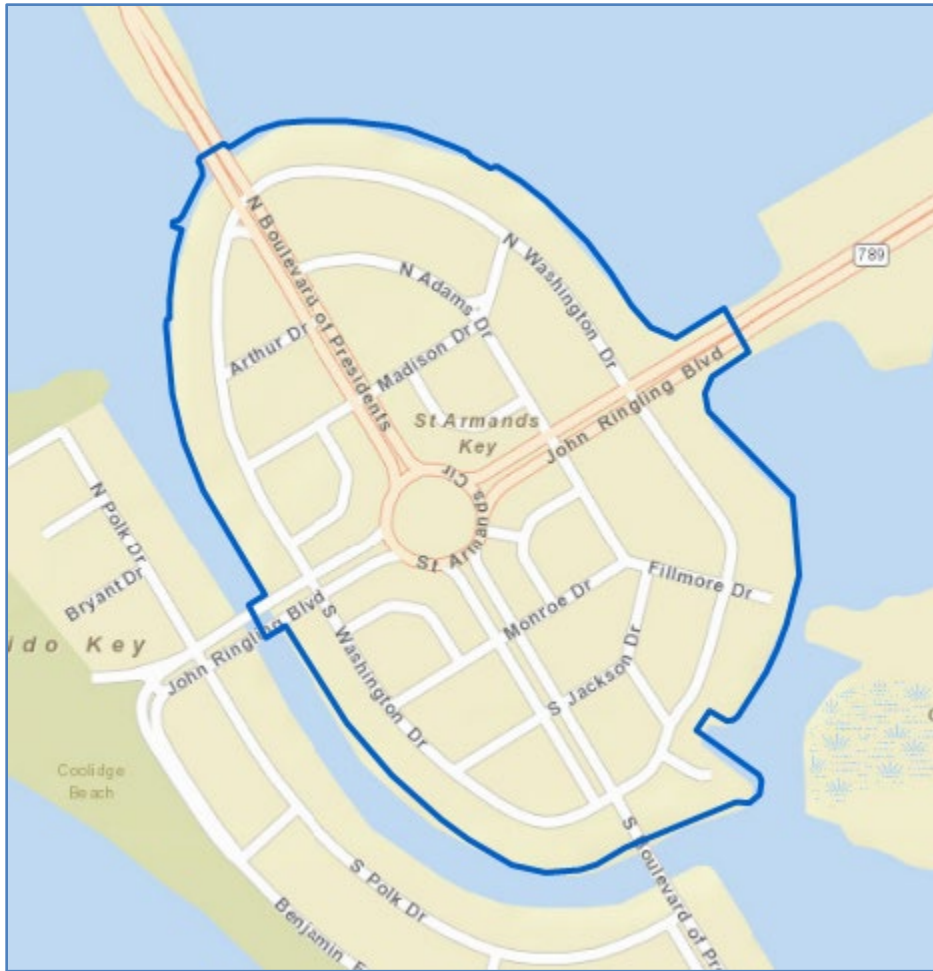

The accuracy of this information is based solely on the reports received during the specified time periods. This report was prepared by the Crime Analyst on April 30, 2026.



# Sarasota Police Department

## Crime Statistics

**Rex Troche**  
Chief of Police

### Crime Information for Tahiti Park Area

Please see the below statistics for the cases involving the below crimes reported to the Sarasota Police Department in the requested area.

INCIDENT	4/1/26-4/29/26	1/1/26-4/29/26
AGGRAVATED ASSAULT	0	0
ROBBERY	0	0
SEX CRIME	0	0
BURGLARY	0	1
LARCENY FROM VEHICLE	0	0
MOTOR VEHICLE THEFT	0	0
<b>Grand Total</b>	<b>0</b>	<b>1</b>

CITY WIDE STATISTICS			
INCIDENT	4/1/26-4/29/26	1/1/26-4/29/26	1/1/25-4/29/25
MURDER	0	0	1
AGGRAVATED ASSAULT	11	42	42
ROBBERY	4	14	11
SEX CRIME	3	12	7
BURGLARY	7	24	32
LARCENY FROM VEHICLE	9	34	46
MOTOR VEHICLE THEFT	9	35	30
<b>Grand Total</b>	<b>43</b>	<b>161</b>	<b>169</b>

The accuracy of this information is based solely on the reports received during the specified time periods. This report was prepared by the Crime Analyst on April 30, 2026.

## Tahiti Park Area

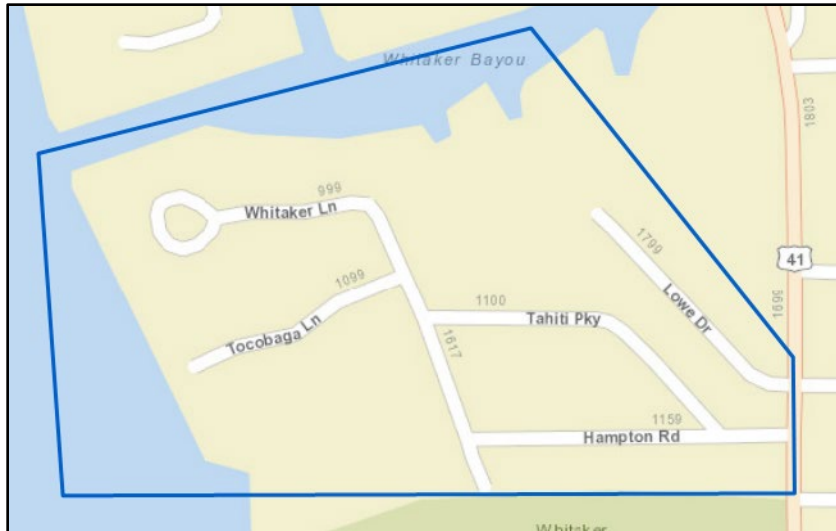

The accuracy of this information is based solely on the reports received during the specified time periods. This report was prepared by the Crime Analyst on April 30, 2026.