



Sarasota Police Department

Crime Statistics

Rex Troche
Chief of Police

Crime Information for Alta Vista Area

Please see the below statistics for the cases involving the below crimes reported to the Sarasota Police Department in the requested area.

| INCIDENT | 12/1/25-12/28/25 | 1/1/25-12/28/25 |
|----------------------|------------------|-----------------|
| MURDER | 0 | 0 |
| AGGRAVATED ASSAULT | 0 | 2 |
| ROBBERY | 0 | 2 |
| SEX CRIME | 0 | 0 |
| BURGLARY | 0 | 4 |
| LARCENY FROM VEHICLE | 0 | 5 |
| MOTOR VEHICLE THEFT | 0 | 1 |
| Grand Total | 0 | 14 |

| CITY WIDE STATISTICS | | | |
|----------------------|------------------|-----------------|-----------------|
| INCIDENT | 12/1/25-12/28/25 | 1/1/25-12/28/25 | 1/1/24-12/28/24 |
| MURDER | 0 | 2 | 7 |
| AGGRAVATED ASSAULT | 9 | 143 | 211 |
| ROBBERY | 1 | 35 | 52 |
| SEX CRIME | 3 | 24 | 22 |
| BURGLARY | 16 | 124 | 144 |
| LARCENY FROM VEHICLE | 7 | 146 | 137 |
| MOTOR VEHICLE THEFT | 4 | 106 | 117 |
| Grand Total | 40 | 580 | 690 |

The accuracy of this information is based solely on the reports received during the specified time periods. This report was prepared by the Crime Analyst on December 30, 2025.

Alta Vista Area

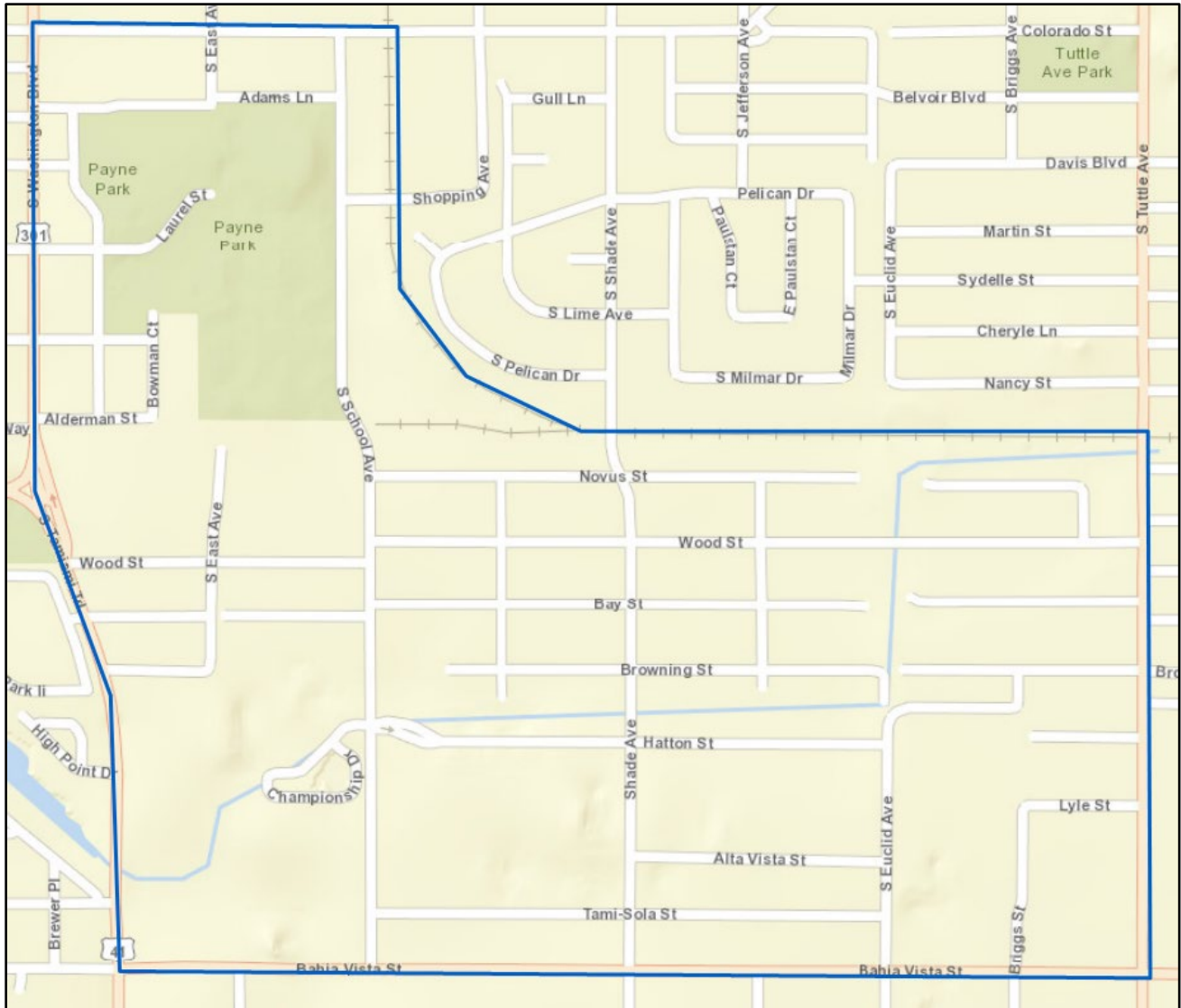

The accuracy of this information is based solely on the reports received during the specified time periods. This report was prepared by the Crime Analyst on December 30, 2025.



Sarasota Police Department

Crime Statistics

Rex Troche
Chief of Police

Crime Information for Amaryllis Park Area

Please see the below statistics for the cases involving the below crimes reported to the Sarasota Police Department in the requested area.

| INCIDENT | 12/1/25-12/28/25 | 1/1/25-12/28/25 |
|----------------------|------------------|-----------------|
| MURDER | 0 | 0 |
| AGGRAVATED ASSAULT | 3 | 30 |
| ROBBERY | 0 | 5 |
| SEX CRIME | 1 | 4 |
| BURGLARY | 3 | 18 |
| LARCENY FROM VEHICLE | 0 | 12 |
| MOTOR VEHICLE THEFT | 1 | 13 |
| Grand Total | 8 | 82 |

| CITY WIDE STATISTICS | | | |
|----------------------|------------------|-----------------|-----------------|
| INCIDENT | 12/1/25-12/28/25 | 1/1/25-12/28/25 | 1/1/24-12/28/24 |
| MURDER | 0 | 2 | 7 |
| AGGRAVATED ASSAULT | 9 | 143 | 211 |
| ROBBERY | 1 | 35 | 52 |
| SEX CRIME | 3 | 24 | 22 |
| BURGLARY | 16 | 124 | 144 |
| LARCENY FROM VEHICLE | 7 | 146 | 137 |
| MOTOR VEHICLE THEFT | 4 | 106 | 117 |
| Grand Total | 40 | 580 | 690 |

| CASE NUMBER | CRIME CATEGORY | ADDRESS | REPORT DATE |
|-------------|---------------------|---|-------------|
| 2025060714 | AGGRAVATED ASSAULT | 2000 BLOCK DR MARTIN LUTHER KING JR WAY | 12/23/2025 |
| 2025059021 | AGGRAVATED ASSAULT | 2200 BLOCK DIXIE AVE | 12/11/2025 |
| 2025057198 | AGGRAVATED ASSAULT | 3200 BLOCK N ORANGE AVE | 12/1/2025 |
| 2025060768 | BURGLARY | 1800 BLOCK 23RD ST | 12/23/2025 |
| 2025060204 | BURGLARY | 2900 BLOCK N ORANGE AVE | 12/20/2025 |
| 2025059518 | BURGLARY | 3300 BLOCK GILLESPIE AVE | 12/15/2025 |
| 2025060985 | MOTOR VEHICLE THEFT | 2900 BLOCK MAPLE AVE | 12/25/2025 |

The accuracy of this information is based solely on the reports received during the specified time periods. This report was prepared by the Crime Analyst on December 30, 2025.

| CASE NUMBER | CRIME CATEGORY | ADDRESS | REPORT DATE |
|-------------|----------------|---|-------------|
| 2025057187 | SEX CRIME | 1800 BLOCK DR MARTIN LUTHER KING JR WAY | 12/1/2025 |

Amaryllis Park Area



The accuracy of this information is based solely on the reports received during the specified time periods. This report was prepared by the Crime Analyst on December 30, 2025.



Sarasota Police Department

Crime Statistics

Rex Troche
Chief of Police

Crime Information for Arlington Park Area

Please see the below statistics for the cases involving the below crimes reported to the Sarasota Police Department in the requested area.

| INCIDENT | 12/1/25-12/28/25 | 1/1/25-12/28/25 |
|----------------------|------------------|-----------------|
| AGGRAVATED ASSAULT | 0 | 1 |
| ROBBERY | 0 | 0 |
| SEX CRIME | 0 | 0 |
| BURGLARY | 1 | 6 |
| LARCENY FROM VEHICLE | 1 | 4 |
| MOTOR VEHICLE THEFT | 0 | 4 |
| Grand Total | 2 | 15 |

| CITY WIDE STATISTICS | | | |
|----------------------|------------------|-----------------|-----------------|
| INCIDENT | 12/1/25-12/28/25 | 1/1/25-12/28/25 | 1/1/24-12/28/24 |
| MURDER | 0 | 2 | 7 |
| AGGRAVATED ASSAULT | 9 | 143 | 211 |
| ROBBERY | 1 | 35 | 52 |
| SEX CRIME | 3 | 24 | 22 |
| BURGLARY | 16 | 124 | 144 |
| LARCENY FROM VEHICLE | 7 | 146 | 137 |
| MOTOR VEHICLE THEFT | 4 | 106 | 117 |
| Grand Total | 40 | 580 | 690 |

| CASE NUMBER | CRIME CATEGORY | ADDRESS | REPORT DATE |
|-------------|----------------------|--------------------------|-------------|
| 2025059642 | BURLGLARY | 2500 BLOCK S TAMIAMI TRL | 12/16/2025 |
| 2025057519 | LARCENY FROM VEHICLE | 2200 BLOCK S TAMIAMI TRL | 12/3/2025 |

The accuracy of this information is based solely on the reports received during the specified time periods. This report was prepared by the Crime Analyst on December 30, 2025.

Arlington Park Area

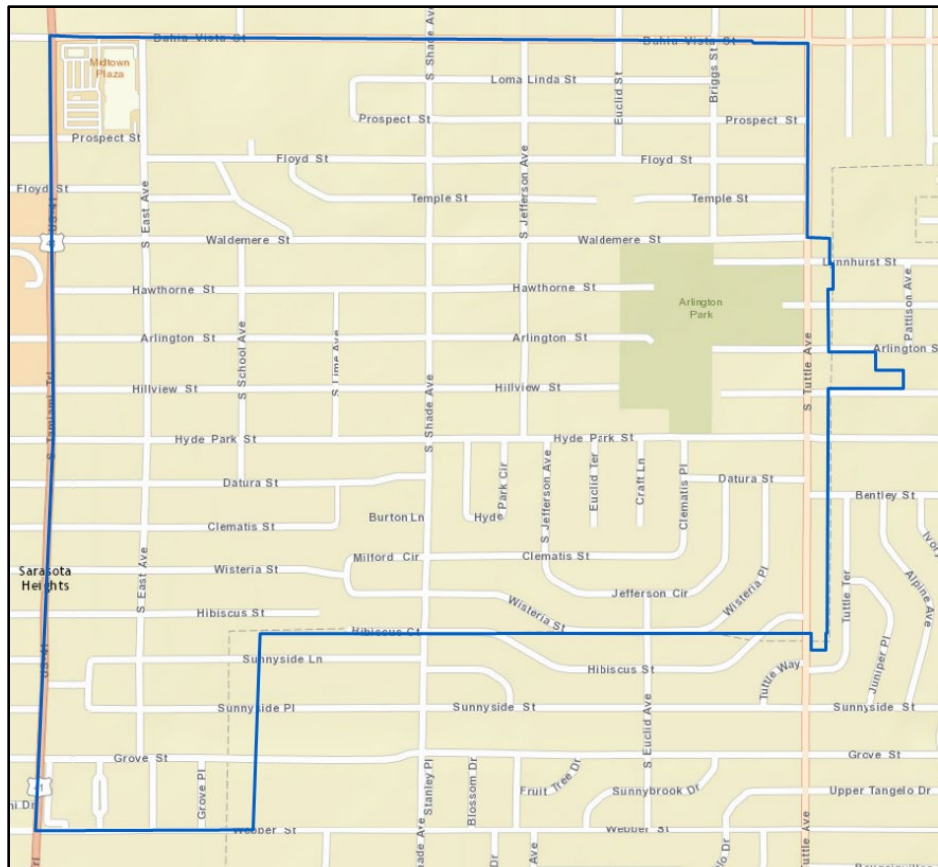

The accuracy of this information is based solely on the reports received during the specified time periods. This report was prepared by the Crime Analyst on December 30, 2025.



Sarasota Police Department

Crime Statistics

Rex Troche
Chief of Police

Crime Information for Avondale Area

Please see the below statistics for the cases involving the below crimes reported to the Sarasota Police Department in the requested area.

| INCIDENT | 12/1/25-12/28/25 | 1/1/25-12/28/25 |
|----------------------|------------------|-----------------|
| AGGRAVATED ASSAULT | 0 | 0 |
| ROBBERY | 0 | 0 |
| SEX CRIME | 0 | 0 |
| BURGLARY | 0 | 1 |
| LARCENY FROM VEHICLE | 0 | 0 |
| MOTOR VEHICLE THEFT | 0 | 0 |
| Grand Total | 0 | 1 |

| CITY WIDE STATISTICS | | | |
|----------------------|------------------|-----------------|-----------------|
| INCIDENT | 12/1/25-12/28/25 | 1/1/25-12/28/25 | 1/1/24-12/28/24 |
| MURDER | 0 | 2 | 7 |
| AGGRAVATED ASSAULT | 9 | 143 | 211 |
| ROBBERY | 1 | 35 | 52 |
| SEX CRIME | 3 | 24 | 22 |
| BURGLARY | 16 | 124 | 144 |
| LARCENY FROM VEHICLE | 7 | 146 | 137 |
| MOTOR VEHICLE THEFT | 4 | 106 | 117 |
| Grand Total | 40 | 580 | 690 |

The accuracy of this information is based solely on the reports received during the specified time periods. This report was prepared by the Crime Analyst on December 30, 2025.

Avondale Area

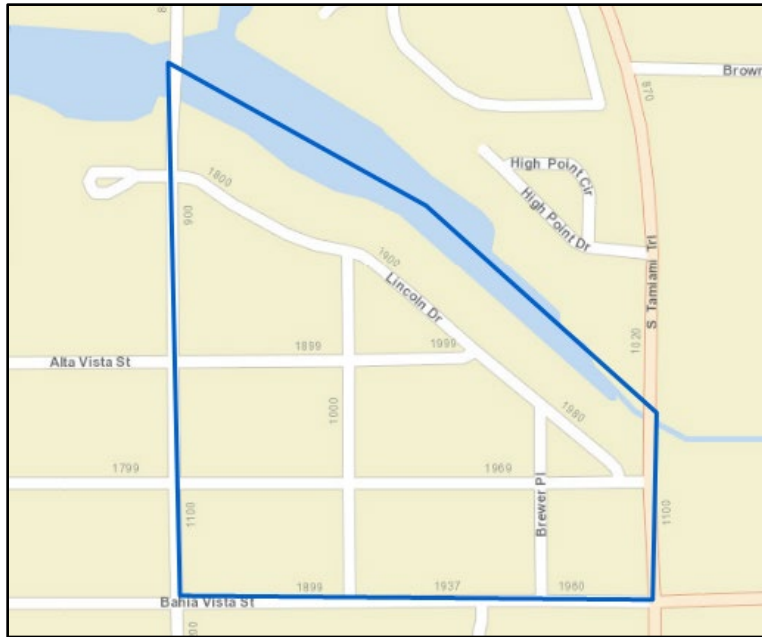

The accuracy of this information is based solely on the reports received during the specified time periods. This report was prepared by the Crime Analyst on December 30, 2025.



Sarasota Police Department

Crime Statistics

Rex Troche
Chief of Police

Crime Information for Bay Island Area

Please see the below statistics for the cases involving the below crimes reported to the Sarasota Police Department in the requested area.

| INCIDENT | 12/1/25-12/28/25 | 1/1/25-12/28/25 |
|----------------------|------------------|-----------------|
| AGGRAVATED ASSAULT | 0 | 0 |
| ROBBERY | 0 | 0 |
| SEX CRIME | 0 | 0 |
| BURGLARY | 0 | 1 |
| LARCENY FROM VEHICLE | 0 | 0 |
| MOTOR VEHICLE THEFT | 0 | 0 |
| Grand Total | 0 | 1 |

| CITY WIDE STATISTICS | | | |
|----------------------|------------------|-----------------|-----------------|
| INCIDENT | 12/1/25-12/28/25 | 1/1/25-12/28/25 | 1/1/24-12/28/24 |
| MURDER | 0 | 2 | 7 |
| AGGRAVATED ASSAULT | 9 | 143 | 211 |
| ROBBERY | 1 | 35 | 52 |
| SEX CRIME | 3 | 24 | 22 |
| BURGLARY | 16 | 124 | 144 |
| LARCENY FROM VEHICLE | 7 | 146 | 137 |
| MOTOR VEHICLE THEFT | 4 | 106 | 117 |
| Grand Total | 40 | 580 | 690 |

The accuracy of this information is based solely on the reports received during the specified time periods. This report was prepared by the Crime Analyst on December 30, 2025.

[illegible]

The accuracy of this information is based solely on the reports received during the specified time periods. This report was prepared by the Crime Analyst on December 30, 2025.



Sarasota Police Department

Crime Statistics

Rex Troche
Chief of Police

Crime Information for Bay Point Park Area

Please see the below statistics for the cases involving the below crimes reported to the Sarasota Police Department in the requested area.

| INCIDENT | 12/1/25-12/28/25 | 1/1/25-12/28/25 |
|----------------------|------------------|-----------------|
| AGGRAVATED ASSAULT | 0 | 0 |
| ROBBERY | 0 | 0 |
| SEX CRIME | 0 | 0 |
| BURGLARY | 0 | 0 |
| LARCENY FROM VEHICLE | 0 | 0 |
| MOTOR VEHICLE THEFT | 0 | 0 |
| Grand Total | 0 | 0 |

| CITY WIDE STATISTICS | | | |
|----------------------|------------------|-----------------|-----------------|
| INCIDENT | 12/1/25-12/28/25 | 1/1/25-12/28/25 | 1/1/24-12/28/24 |
| MURDER | 0 | 2 | 7 |
| AGGRAVATED ASSAULT | 9 | 143 | 211 |
| ROBBERY | 1 | 35 | 52 |
| SEX CRIME | 3 | 24 | 22 |
| BURGLARY | 16 | 124 | 144 |
| LARCENY FROM VEHICLE | 7 | 146 | 137 |
| MOTOR VEHICLE THEFT | 4 | 106 | 117 |
| Grand Total | 40 | 580 | 690 |

The accuracy of this information is based solely on the reports received during the specified time periods. This report was prepared by the Crime Analyst on December 30, 2025.

Bay Point Park Area

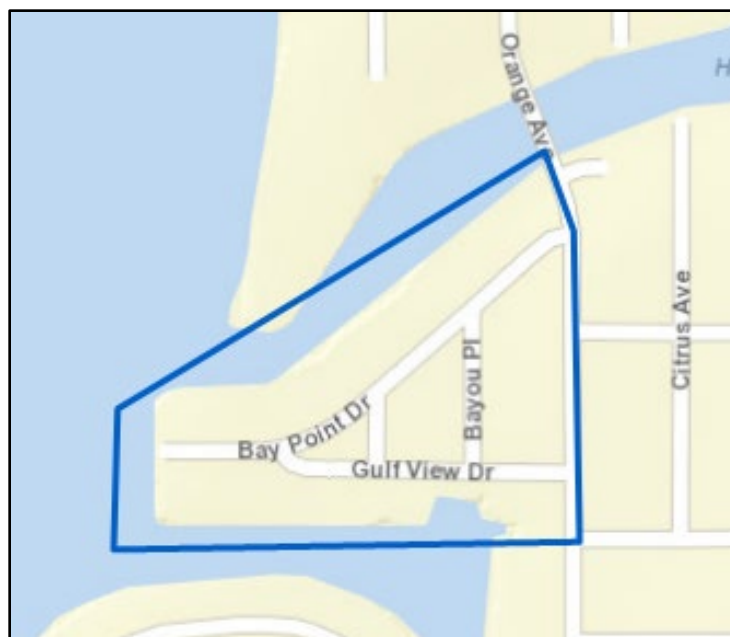

The accuracy of this information is based solely on the reports received during the specified time periods. This report was prepared by the Crime Analyst on December 30, 2025.



Sarasota Police Department

Crime Statistics

Rex Troche
Chief of Police

Crime Information for Bayfront District Area

Please see the below statistics for the cases involving the below crimes reported to the Sarasota Police Department in the requested area.

| INCIDENT | 12/1/25-12/28/25 | 1/1/25-12/28/25 |
|----------------------|------------------|-----------------|
| MURDER | 0 | 0 |
| AGGRAVATED ASSAULT | 0 | 5 |
| ROBBERY | 0 | 1 |
| SEX CRIME | 0 | 0 |
| BURGLARY | 0 | 2 |
| LARCENY FROM VEHICLE | 0 | 3 |
| MOTOR VEHICLE THEFT | 0 | 5 |
| Grand Total | 0 | 16 |

| CITY WIDE STATISTICS | | | |
|----------------------|------------------|-----------------|-----------------|
| INCIDENT | 12/1/25-12/28/25 | 1/1/25-12/28/25 | 1/1/24-12/28/24 |
| MURDER | 0 | 2 | 7 |
| AGGRAVATED ASSAULT | 9 | 143 | 211 |
| ROBBERY | 1 | 35 | 52 |
| SEX CRIME | 3 | 24 | 22 |
| BURGLARY | 16 | 124 | 144 |
| LARCENY FROM VEHICLE | 7 | 146 | 137 |
| MOTOR VEHICLE THEFT | 4 | 106 | 117 |
| Grand Total | 40 | 580 | 690 |

The accuracy of this information is based solely on the reports received during the specified time periods. This report was prepared by the Crime Analyst on December 30, 2025.

Bayfront District Area

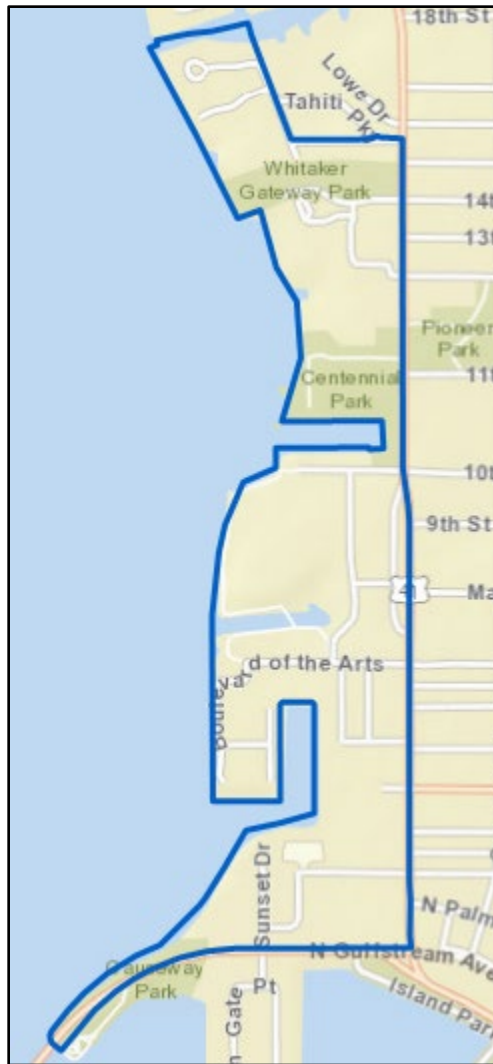

The accuracy of this information is based solely on the reports received during the specified time periods. This report was prepared by the Crime Analyst on December 30, 2025.



Sarasota Police Department

Crime Statistics

Rex Troche
Chief of Police

Crime Information for Bayou Oaks Area

Please see the below statistics for the cases involving the below crimes reported to the Sarasota Police Department in the requested area.

| INCIDENT | 12/1/25-12/28/25 | 1/1/25-12/28/25 |
|----------------------|------------------|-----------------|
| AGGRAVATED ASSAULT | 0 | 13 |
| ROBBERY | 0 | 1 |
| SEX CRIME | 0 | 2 |
| BURGLARY | 1 | 13 |
| LARCENY FROM VEHICLE | 1 | 30 |
| MOTOR VEHICLE THEFT | 1 | 18 |
| Grand Total | 3 | 77 |

| CITY WIDE STATISTICS | | | |
|----------------------|------------------|-----------------|-----------------|
| INCIDENT | 12/1/25-12/28/25 | 1/1/25-12/28/25 | 1/1/24-12/28/24 |
| MURDER | 0 | 2 | 7 |
| AGGRAVATED ASSAULT | 9 | 143 | 211 |
| ROBBERY | 1 | 35 | 52 |
| SEX CRIME | 3 | 24 | 22 |
| BURGLARY | 16 | 124 | 144 |
| LARCENY FROM VEHICLE | 7 | 146 | 137 |
| MOTOR VEHICLE THEFT | 4 | 106 | 117 |
| Grand Total | 40 | 580 | 690 |

| CASE NUMBER | CRIME CATEGORY | ADDRESS | REPORT DATE |
|-------------|----------------------|-------------------------|-------------|
| 2025060583 | BURGLARY | 800 BLOCK MECCA DR | 12/22/2025 |
| 2025059053 | LARCENY FROM VEHICLE | 2700 BLOCK RIVERSIDE DR | 12/12/2025 |
| 2025057397 | MOTOR VEHICLE THEFT | 1000 BLOCK COLLETON DR | 12/2/2025 |

The accuracy of this information is based solely on the reports received during the specified time periods. This report was prepared by the Crime Analyst on December 30, 2025.

Bayou Oaks Area

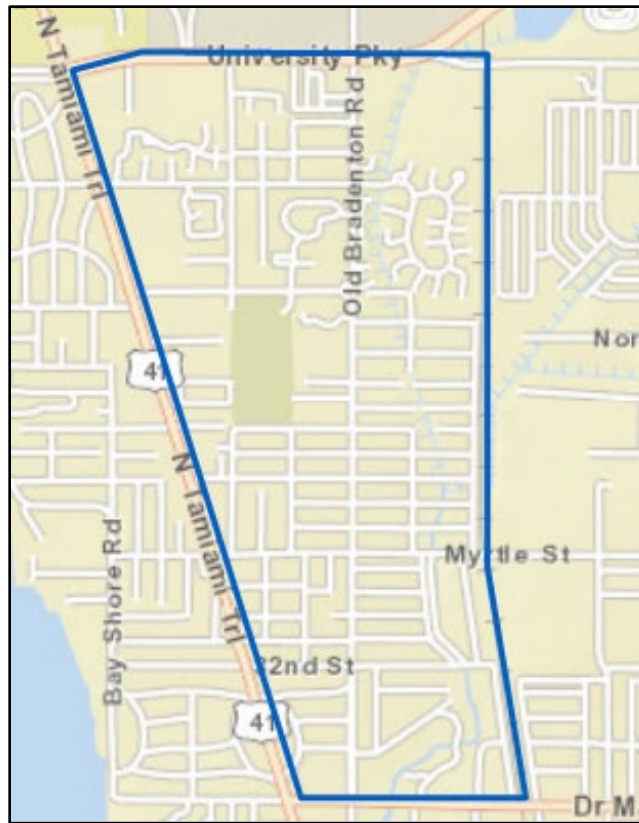

The accuracy of this information is based solely on the reports received during the specified time periods. This report was prepared by the Crime Analyst on December 30, 2025.



Sarasota Police Department

Crime Statistics

Rex Troche
Chief of Police

Crime Information for Bird Key Area

Please see the below statistics for the cases involving the below crimes reported to the Sarasota Police Department in the requested area.

| INCIDENT | 12/1/25-12/28/25 | 1/1/25-12/28/25 |
|----------------------|------------------|-----------------|
| AGGRAVATED ASSAULT | 0 | 0 |
| ROBBERY | 0 | 1 |
| SEX CRIME | 0 | 0 |
| BURGLARY | 0 | 0 |
| LARCENY FROM VEHICLE | 0 | 1 |
| MOTOR VEHICLE THEFT | 0 | 1 |
| Grand Total | 0 | 3 |

| CITY WIDE STATISTICS | | | |
|----------------------|------------------|-----------------|-----------------|
| INCIDENT | 12/1/25-12/28/25 | 1/1/25-12/28/25 | 1/1/24-12/28/24 |
| MURDER | 0 | 2 | 7 |
| AGGRAVATED ASSAULT | 9 | 143 | 211 |
| ROBBERY | 1 | 35 | 52 |
| SEX CRIME | 3 | 24 | 22 |
| BURGLARY | 16 | 124 | 144 |
| LARCENY FROM VEHICLE | 7 | 146 | 137 |
| MOTOR VEHICLE THEFT | 4 | 106 | 117 |
| Grand Total | 40 | 580 | 690 |

The accuracy of this information is based solely on the reports received during the specified time periods. This report was prepared by the Crime Analyst on December 30, 2025.

Bird Key Area

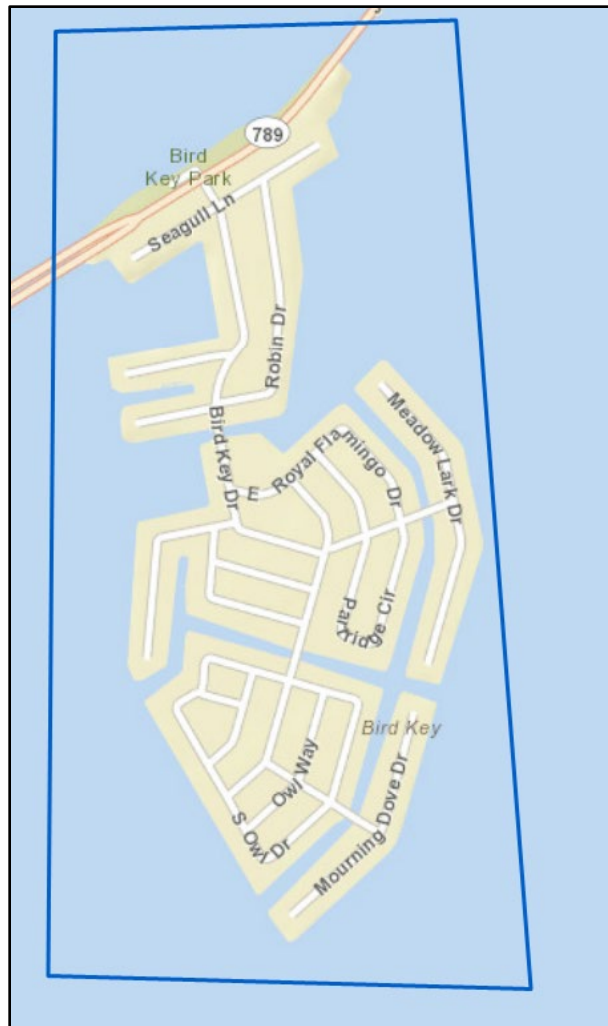

The accuracy of this information is based solely on the reports received during the specified time periods. This report was prepared by the Crime Analyst on December 30, 2025.



Sarasota Police Department

Crime Statistics

Rex Troche
Chief of Police

Crime Information for Central Coconut Association Area

Please see the below statistics for the cases involving the below crimes reported to the Sarasota Police Department in the requested area.

| INCIDENT | 12/1/25-12/28/25 | 1/1/25-12/28/25 |
|----------------------|------------------|-----------------|
| AGGRAVATED ASSAULT | 1 | 10 |
| ROBBERY | 0 | 3 |
| SEX CRIME | 0 | 0 |
| BURGLARY | 0 | 0 |
| LARCENY FROM VEHICLE | 0 | 5 |
| MOTOR VEHICLE THEFT | 0 | 4 |
| Grand Total | 1 | 22 |

| CITY WIDE STATISTICS | | | |
|----------------------|------------------|-----------------|-----------------|
| INCIDENT | 12/1/25-12/28/25 | 1/1/25-12/28/25 | 1/1/24-12/28/24 |
| MURDER | 0 | 2 | 7 |
| AGGRAVATED ASSAULT | 9 | 143 | 211 |
| ROBBERY | 1 | 35 | 52 |
| SEX CRIME | 3 | 24 | 22 |
| BURGLARY | 16 | 124 | 144 |
| LARCENY FROM VEHICLE | 7 | 146 | 137 |
| MOTOR VEHICLE THEFT | 4 | 106 | 117 |
| Grand Total | 40 | 580 | 690 |

| CASE NUMBER | CRIME CATEGORY | ADDRESS | REPORT DATE |
|-------------|--------------------|-------------------------|-------------|
| 2025057443 | AGGRAVATED ASSAULT | 2100 BLOCK COCOANUT AVE | 12/3/25 |

The accuracy of this information is based solely on the reports received during the specified time periods. This report was prepared by the Crime Analyst on December 30, 2025.

Central Coconut Association Area

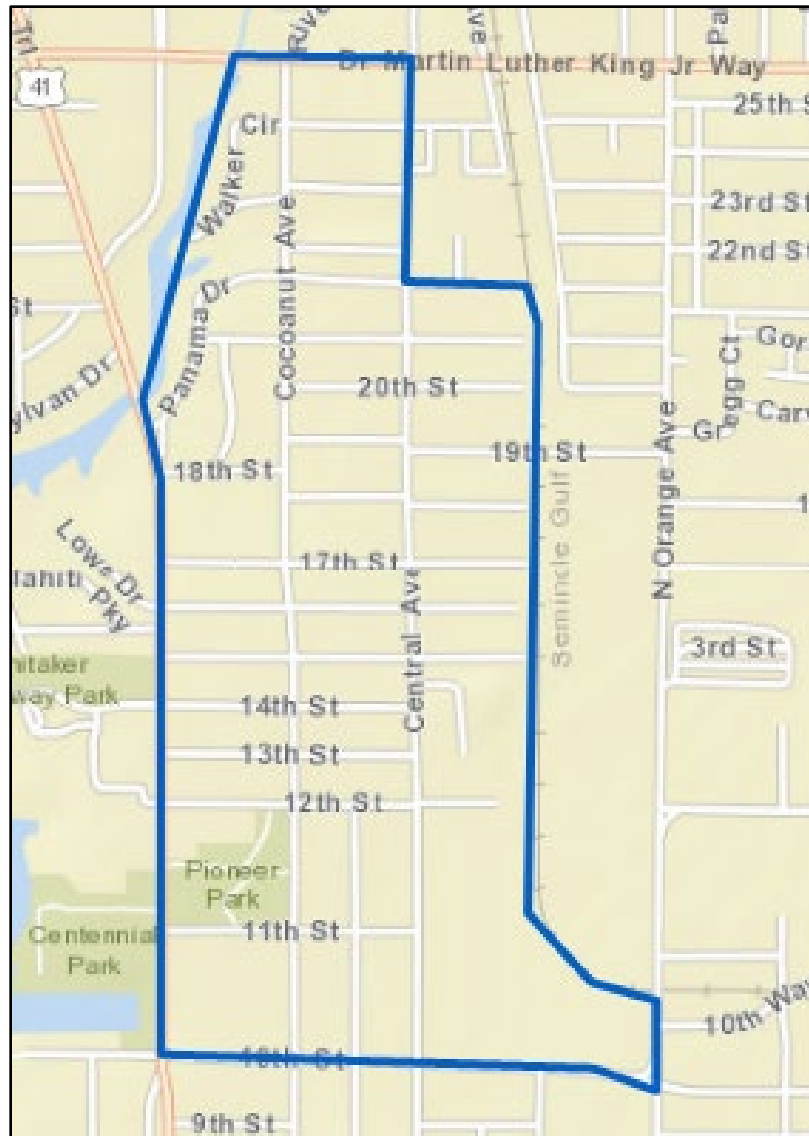

The accuracy of this information is based solely on the reports received during the specified time periods. This report was prepared by the Crime Analyst on December 30, 2025.



Sarasota Police Department

Crime Statistics

Rex Troche
Chief of Police

Crime Information for Central Park Area

Please see the below statistics for the cases involving the below crimes reported to the Sarasota Police Department in the requested area.

| INCIDENT | 12/1/25-12/28/25 | 1/1/25-12/28/25 |
|----------------------|------------------|-----------------|
| AGGRAVATED ASSAULT | 0 | 0 |
| ROBBERY | 0 | 0 |
| SEX CRIME | 0 | 0 |
| BURGLARY | 0 | 0 |
| LARCENY FROM VEHICLE | 0 | 1 |
| MOTOR VEHICLE THEFT | 0 | 1 |
| Grand Total | 0 | 2 |

| CITY WIDE STATISTICS | | | |
|----------------------|------------------|-----------------|-----------------|
| INCIDENT | 12/1/25-12/28/25 | 1/1/25-12/28/25 | 1/1/24-12/28/24 |
| MURDER | 0 | 2 | 7 |
| AGGRAVATED ASSAULT | 9 | 143 | 211 |
| ROBBERY | 1 | 35 | 52 |
| SEX CRIME | 3 | 24 | 22 |
| BURGLARY | 16 | 124 | 144 |
| LARCENY FROM VEHICLE | 7 | 146 | 137 |
| MOTOR VEHICLE THEFT | 4 | 106 | 117 |
| Grand Total | 40 | 580 | 690 |

The accuracy of this information is based solely on the reports received during the specified time periods. This report was prepared by the Crime Analyst on December 30, 2025.

Central Park Area



The accuracy of this information is based solely on the reports received during the specified time periods. This report was prepared by the Crime Analyst on December 30, 2025.



Sarasota Police Department

Crime Statistics

Rex Troche
Chief of Police

Crime Information for Cherokee Park Area

Please see the below statistics for the cases involving the below crimes reported to the Sarasota Police Department in the requested area.

| INCIDENT | 12/1/25-12/28/25 | 1/1/25-12/28/25 |
|----------------------|------------------|-----------------|
| AGGRAVATED ASSAULT | 0 | 0 |
| ROBBERY | 0 | 0 |
| SEX CRIME | 0 | 0 |
| BURGLARY | 0 | 1 |
| LARCENY FROM VEHICLE | 0 | 0 |
| MOTOR VEHICLE THEFT | 0 | 0 |
| Grand Total | 0 | 1 |

| CITY WIDE STATISTICS | | | |
|----------------------|------------------|-----------------|-----------------|
| INCIDENT | 12/1/25-12/28/25 | 1/1/25-12/28/25 | 1/1/24-12/28/24 |
| MURDER | 0 | 2 | 7 |
| AGGRAVATED ASSAULT | 9 | 143 | 211 |
| ROBBERY | 1 | 35 | 52 |
| SEX CRIME | 3 | 24 | 22 |
| BURGLARY | 16 | 124 | 144 |
| LARCENY FROM VEHICLE | 7 | 146 | 137 |
| MOTOR VEHICLE THEFT | 4 | 106 | 117 |
| Grand Total | 40 | 580 | 690 |

The accuracy of this information is based solely on the reports received during the specified time periods. This report was prepared by the Crime Analyst on December 30, 2025.

The accuracy of this information is based solely on the reports received during the specified time periods. This report was prepared by the Crime Analyst on December 30, 2025.



Sarasota Police Department

Crime Statistics

Rex Troche
Chief of Police

Crime Information for Downtown Area

Please see the below statistics for the cases involving the below crimes reported to the Sarasota Police Department in the requested area.

| INCIDENT | 12/1/25-12/28/25 | 1/1/25-12/28/25 |
|----------------------|------------------|-----------------|
| AGGRAVATED ASSAULT | 1 | 13 |
| ROBBERY | 0 | 2 |
| SEX CRIME | 0 | 1 |
| BURGLARY | 0 | 1 |
| LARCENY FROM VEHICLE | 0 | 4 |
| MOTOR VEHICLE THEFT | 0 | 6 |
| Grand Total | 1 | 23 |

| CITY WIDE STATISTICS | | | |
|----------------------|------------------|-----------------|-----------------|
| INCIDENT | 12/1/25-12/28/25 | 1/1/25-12/28/25 | 1/1/24-12/28/24 |
| MURDER | 0 | 2 | 7 |
| AGGRAVATED ASSAULT | 9 | 143 | 211 |
| ROBBERY | 1 | 35 | 52 |
| SEX CRIME | 3 | 24 | 22 |
| BURGLARY | 16 | 124 | 144 |
| LARCENY FROM VEHICLE | 7 | 146 | 137 |
| MOTOR VEHICLE THEFT | 4 | 106 | 117 |
| Grand Total | 40 | 580 | 690 |

| CASE NUMBER | CRIME CATEGORY | ADDRESS | REPORT DATE |
|-------------|--------------------|--------------------|-------------|
| 2025059037 | AGGRAVATED ASSAULT | 1400 BLOCK MAIN ST | 12/12/2025 |

The accuracy of this information is based solely on the reports received during the specified time periods. This report was prepared by the Crime Analyst on December 30, 2025.

Downtown Area

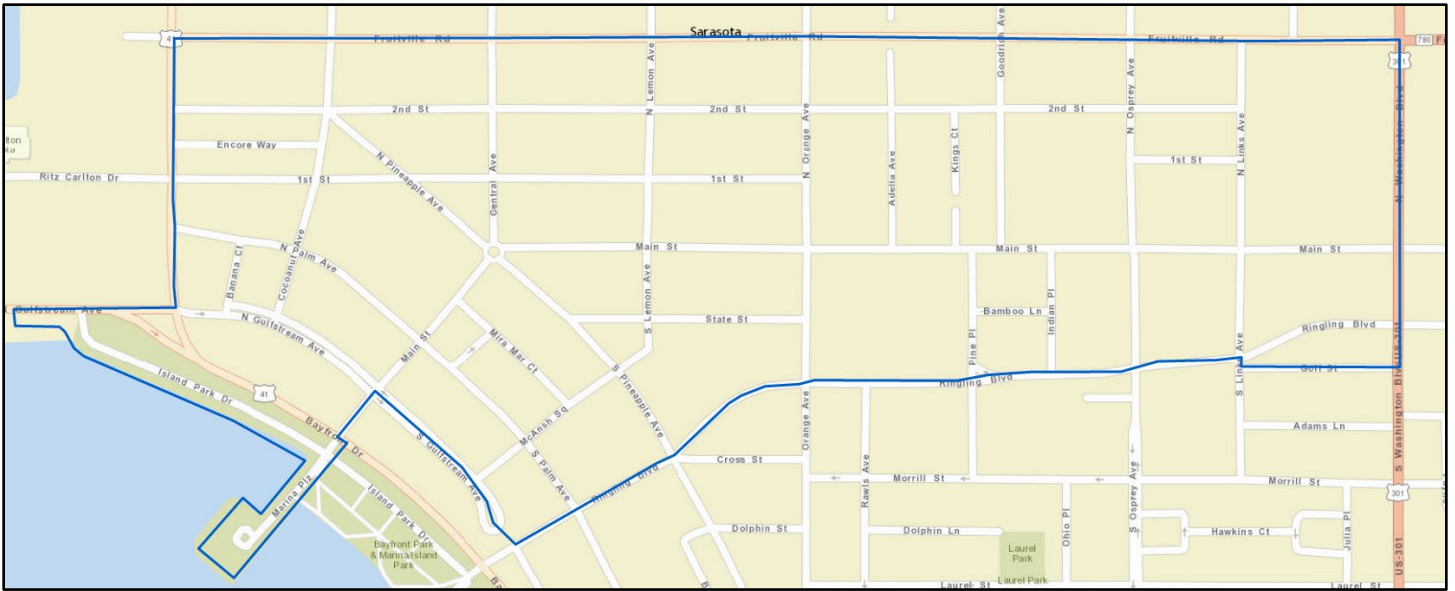

The accuracy of this information is based solely on the reports received during the specified time periods. This report was prepared by the Crime Analyst on December 30, 2025.



Sarasota Police Department

Crime Statistics

Rex Troche
Chief of Police

Crime Information for Fairway Oaks Area

Please see the below statistics for the cases involving the below crimes reported to the Sarasota Police Department in the requested area.

| INCIDENT | 12/1/25-12/28/25 | 1/1/25-12/28/25 |
|----------------------|------------------|-----------------|
| AGGRAVATED ASSAULT | 0 | 0 |
| ROBBERY | 0 | 0 |
| SEX CRIME | 0 | 0 |
| BURGLARY | 0 | 1 |
| LARCENY FROM VEHICLE | 0 | 2 |
| MOTOR VEHICLE THEFT | 0 | 0 |
| Grand Total | 0 | 3 |

| CITY WIDE STATISTICS | | | |
|----------------------|------------------|-----------------|-----------------|
| INCIDENT | 12/1/25-12/28/25 | 1/1/25-12/28/25 | 1/1/24-12/28/24 |
| MURDER | 0 | 2 | 7 |
| AGGRAVATED ASSAULT | 9 | 143 | 211 |
| ROBBERY | 1 | 35 | 52 |
| SEX CRIME | 3 | 24 | 22 |
| BURGLARY | 16 | 124 | 144 |
| LARCENY FROM VEHICLE | 7 | 146 | 137 |
| MOTOR VEHICLE THEFT | 4 | 106 | 117 |
| Grand Total | 40 | 580 | 690 |

The accuracy of this information is based solely on the reports received during the specified time periods. This report was prepared by the Crime Analyst on December 30, 2025.

Fairway Oaks Area



The accuracy of this information is based solely on the reports received during the specified time periods. This report was prepared by the Crime Analyst on December 30, 2025.



Sarasota Police Department

Crime Statistics

Rex Troche
Chief of Police

Crime Information for Gillespie Park Area

Please see the below statistics for the cases involving the below crimes reported to the Sarasota Police Department in the requested area.

| INCIDENT | 12/1/25-12/28/25 | 1/1/25-12/28/25 |
|----------------------|------------------|-----------------|
| AGGRAVATED ASSAULT | 0 | 4 |
| ROBBERY | 0 | 0 |
| SEX CRIME | 0 | 1 |
| BURGLARY | 0 | 4 |
| LARCENY FROM VEHICLE | 0 | 2 |
| MOTOR VEHICLE THEFT | 0 | 1 |
| Grand Total | 0 | 12 |

| CITY WIDE STATISTICS | | | |
|----------------------|------------------|-----------------|-----------------|
| INCIDENT | 12/1/25-12/28/25 | 1/1/25-12/28/25 | 1/1/24-12/28/24 |
| MURDER | 0 | 2 | 7 |
| AGGRAVATED ASSAULT | 9 | 143 | 211 |
| ROBBERY | 1 | 35 | 52 |
| SEX CRIME | 3 | 24 | 22 |
| BURGLARY | 16 | 124 | 144 |
| LARCENY FROM VEHICLE | 7 | 146 | 137 |
| MOTOR VEHICLE THEFT | 4 | 106 | 117 |
| Grand Total | 40 | 580 | 690 |

The accuracy of this information is based solely on the reports received during the specified time periods. This report was prepared by the Crime Analyst on December 30, 2025.

Gillespie Park Area

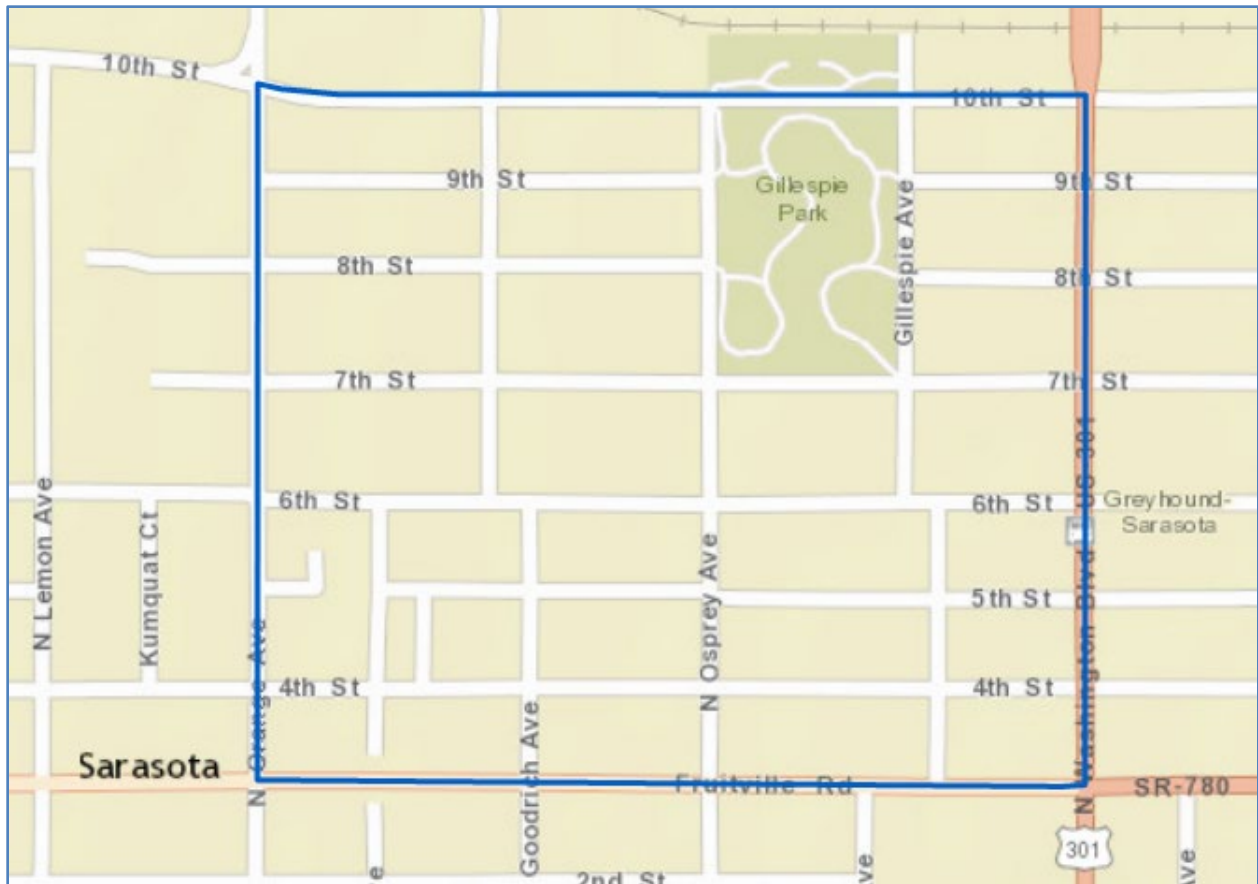

The accuracy of this information is based solely on the reports received during the specified time periods. This report was prepared by the Crime Analyst on December 30, 2025.



Sarasota Police Department

Crime Statistics

Rex Troche
Chief of Police

Crime Information for Glen Oaks Estates Area

Please see the below statistics for the cases involving the below crimes reported to the Sarasota Police Department in the requested area.

| INCIDENT | 12/1/25-12/28/25 | 1/1/25-12/28/25 |
|----------------------|------------------|-----------------|
| AGGRAVATED ASSAULT | 0 | 0 |
| ROBBERY | 0 | 0 |
| SEX CRIME | 0 | 0 |
| BURGLARY | 0 | 0 |
| LARCENY FROM VEHICLE | 0 | 0 |
| MOTOR VEHICLE THEFT | 0 | 0 |
| Grand Total | 0 | 0 |

| CITY WIDE STATISTICS | | | |
|----------------------|------------------|-----------------|-----------------|
| INCIDENT | 12/1/25-12/28/25 | 1/1/25-12/28/25 | 1/1/24-12/28/24 |
| MURDER | 0 | 2 | 7 |
| AGGRAVATED ASSAULT | 9 | 143 | 211 |
| ROBBERY | 1 | 35 | 52 |
| SEX CRIME | 3 | 24 | 22 |
| BURGLARY | 16 | 124 | 144 |
| LARCENY FROM VEHICLE | 7 | 146 | 137 |
| MOTOR VEHICLE THEFT | 4 | 106 | 117 |
| Grand Total | 40 | 580 | 690 |

The accuracy of this information is based solely on the reports received during the specified time periods. This report was prepared by the Crime Analyst on December 30, 2025.

Glen Oaks Estates Area

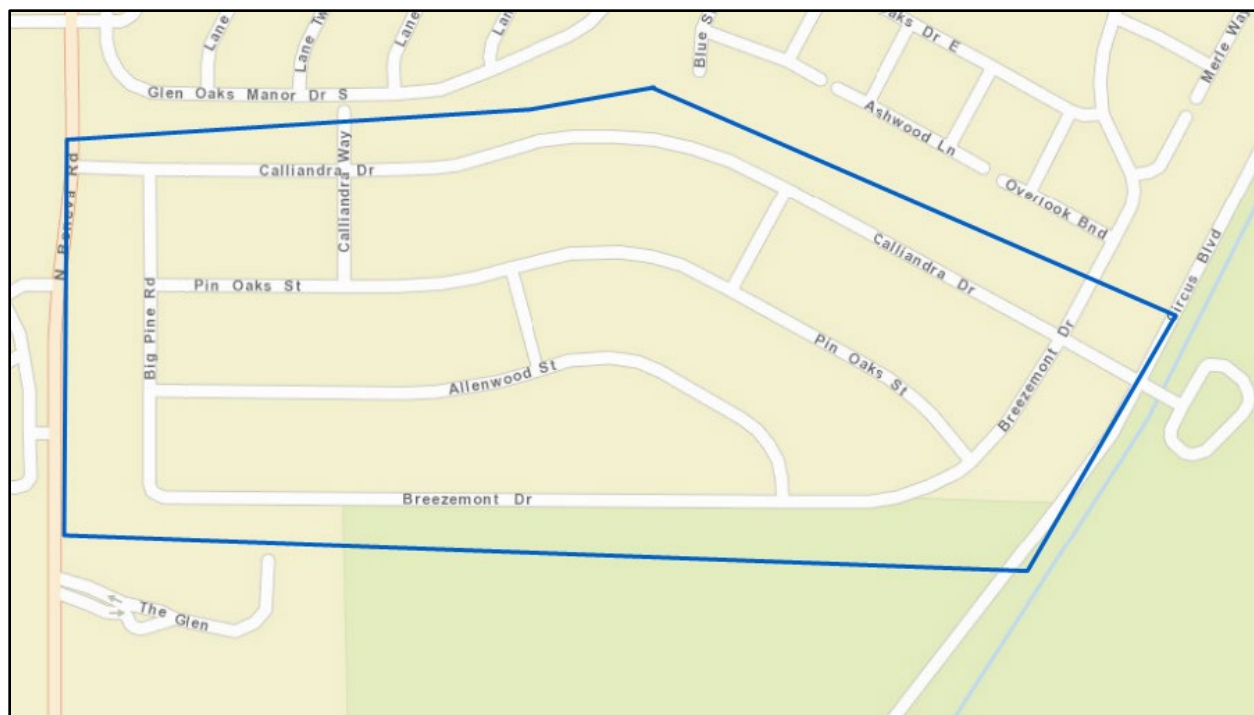

The accuracy of this information is based solely on the reports received during the specified time periods. This report was prepared by the Crime Analyst on December 30, 2025.



Sarasota Police Department

Crime Statistics

Rex Troche
Chief of Police

Crime Information for Glen Oaks Ridge Area

Please see the below statistics for the cases involving the below crimes reported to the Sarasota Police Department in the requested area.

| INCIDENT | 12/1/25-12/28/25 | 1/1/25-12/28/25 |
|----------------------|------------------|-----------------|
| AGGRAVATED ASSAULT | 0 | 0 |
| ROBBERY | 0 | 0 |
| SEX CRIME | 0 | 0 |
| BURGLARY | 0 | 0 |
| LARCENY FROM VEHICLE | 0 | 0 |
| MOTOR VEHICLE THEFT | 0 | 0 |
| Grand Total | 0 | 0 |

| CITY WIDE STATISTICS | | | |
|----------------------|------------------|-----------------|-----------------|
| INCIDENT | 12/1/25-12/28/25 | 1/1/25-12/28/25 | 1/1/24-12/28/24 |
| MURDER | 0 | 2 | 7 |
| AGGRAVATED ASSAULT | 9 | 143 | 211 |
| ROBBERY | 1 | 35 | 52 |
| SEX CRIME | 3 | 24 | 22 |
| BURGLARY | 16 | 124 | 144 |
| LARCENY FROM VEHICLE | 7 | 146 | 137 |
| MOTOR VEHICLE THEFT | 4 | 106 | 117 |
| Grand Total | 40 | 580 | 690 |

The accuracy of this information is based solely on the reports received during the specified time periods. This report was prepared by the Crime Analyst on December 30, 2025.

Glen Oaks Ridge Area

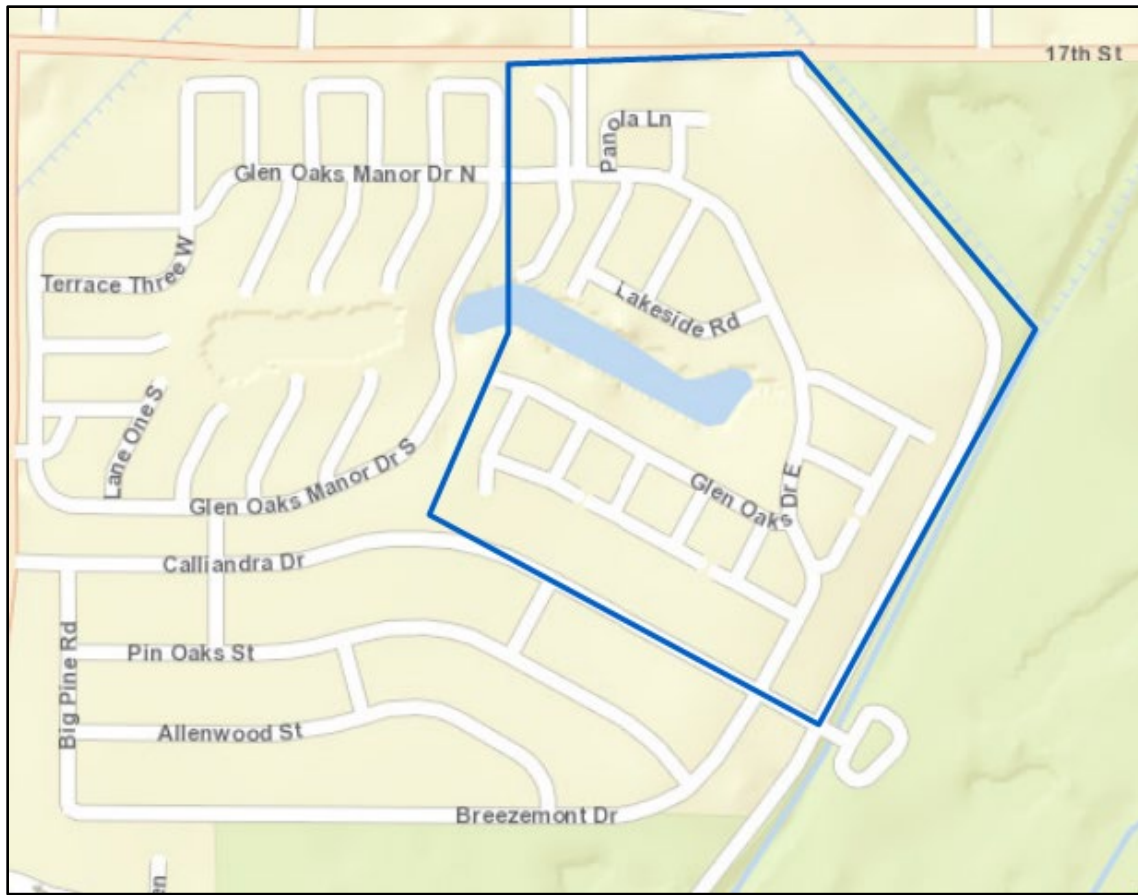

The accuracy of this information is based solely on the reports received during the specified time periods. This report was prepared by the Crime Analyst on December 30, 2025.



Sarasota Police Department

Crime Statistics

Rex Troche
Chief of Police

Crime Information for Golden Gate Point Area

Please see the below statistics for the cases involving the below crimes reported to the Sarasota Police Department in the requested area.

| INCIDENT | 12/1/25-12/28/25 | 1/1/25-12/28/25 |
|----------------------|------------------|-----------------|
| MURDER | 0 | 0 |
| AGGRAVATED ASSAULT | 0 | 0 |
| ROBBERY | 0 | 0 |
| SEX CRIME | 0 | 0 |
| BURGLARY | 0 | 2 |
| LARCENY FROM VEHICLE | 0 | 0 |
| MOTOR VEHICLE THEFT | 0 | 1 |
| Grand Total | 0 | 3 |

| CITY WIDE STATISTICS | | | |
|----------------------|------------------|-----------------|-----------------|
| INCIDENT | 12/1/25-12/28/25 | 1/1/25-12/28/25 | 1/1/24-12/28/24 |
| MURDER | 0 | 2 | 7 |
| AGGRAVATED ASSAULT | 9 | 143 | 211 |
| ROBBERY | 1 | 35 | 52 |
| SEX CRIME | 3 | 24 | 22 |
| BURGLARY | 16 | 124 | 144 |
| LARCENY FROM VEHICLE | 7 | 146 | 137 |
| MOTOR VEHICLE THEFT | 4 | 106 | 117 |
| Grand Total | 40 | 580 | 690 |

The accuracy of this information is based solely on the reports received during the specified time periods. This report was prepared by the Crime Analyst on December 30, 2025.

Golden Gate Point Area



The accuracy of this information is based solely on the reports received during the specified time periods. This report was prepared by the Crime Analyst on December 30, 2025.



Sarasota Police Department

Crime Statistics

Rex Troche
Chief of Police

Crime Information Granada Area

Please see the below statistics for the cases involving the below crimes reported to the Sarasota Police Department in the requested area.

| INCIDENT | 12/1/25-12/28/25 | 1/1/25-12/28/25 |
|----------------------|------------------|-----------------|
| MURDER | 0 | 0 |
| AGGRAVATED ASSAULT | 0 | 1 |
| ROBBERY | 0 | 0 |
| SEX CRIME | 0 | 0 |
| BURGLARY | 0 | 0 |
| LARCENY FROM VEHICLE | 0 | 2 |
| MOTOR VEHICLE THEFT | 0 | 0 |
| Grand Total | 0 | 3 |

| CITY WIDE STATISTICS | | | |
|----------------------|------------------|-----------------|-----------------|
| INCIDENT | 12/1/25-12/28/25 | 1/1/25-12/28/25 | 1/1/24-12/28/24 |
| MURDER | 0 | 2 | 7 |
| AGGRAVATED ASSAULT | 9 | 143 | 211 |
| ROBBERY | 1 | 35 | 52 |
| SEX CRIME | 3 | 24 | 22 |
| BURGLARY | 16 | 124 | 144 |
| LARCENY FROM VEHICLE | 7 | 146 | 137 |
| MOTOR VEHICLE THEFT | 4 | 106 | 117 |
| Grand Total | 40 | 580 | 690 |

The accuracy of this information is based solely on the reports received during the specified time periods. This report was prepared by the Crime Analyst on December 30, 2025.

Granada Area



The accuracy of this information is based solely on the reports received during the specified time periods. This report was prepared by the Crime Analyst on December 30, 2025.



Sarasota Police Department

Crime Statistics

Rex Troche
Chief of Police

Crime Information for Harbor Acres Area

Please see the below statistics for the cases involving the below crimes reported to the Sarasota Police Department in the requested area.

| INCIDENT | 12/1/25-12/28/25 | 1/1/25-12/28/25 |
|----------------------|------------------|-----------------|
| MURDER | 0 | 0 |
| AGGRAVATED ASSAULT | 0 | 0 |
| ROBBERY | 0 | 0 |
| SEX CRIME | 0 | 0 |
| BURGLARY | 0 | 0 |
| LARCENY FROM VEHICLE | 0 | 1 |
| MOTOR VEHICLE THEFT | 0 | 0 |
| Grand Total | 0 | 1 |

| CITY WIDE STATISTICS | | | |
|----------------------|------------------|-----------------|-----------------|
| INCIDENT | 12/1/25-12/28/25 | 1/1/25-12/28/25 | 1/1/24-12/28/24 |
| MURDER | 0 | 2 | 7 |
| AGGRAVATED ASSAULT | 9 | 143 | 211 |
| ROBBERY | 1 | 35 | 52 |
| SEX CRIME | 3 | 24 | 22 |
| BURGLARY | 16 | 124 | 144 |
| LARCENY FROM VEHICLE | 7 | 146 | 137 |
| MOTOR VEHICLE THEFT | 4 | 106 | 117 |
| Grand Total | 40 | 580 | 690 |

The accuracy of this information is based solely on the reports received during the specified time periods. This report was prepared by the Crime Analyst on December 30, 2025.

Harbor Acres Area

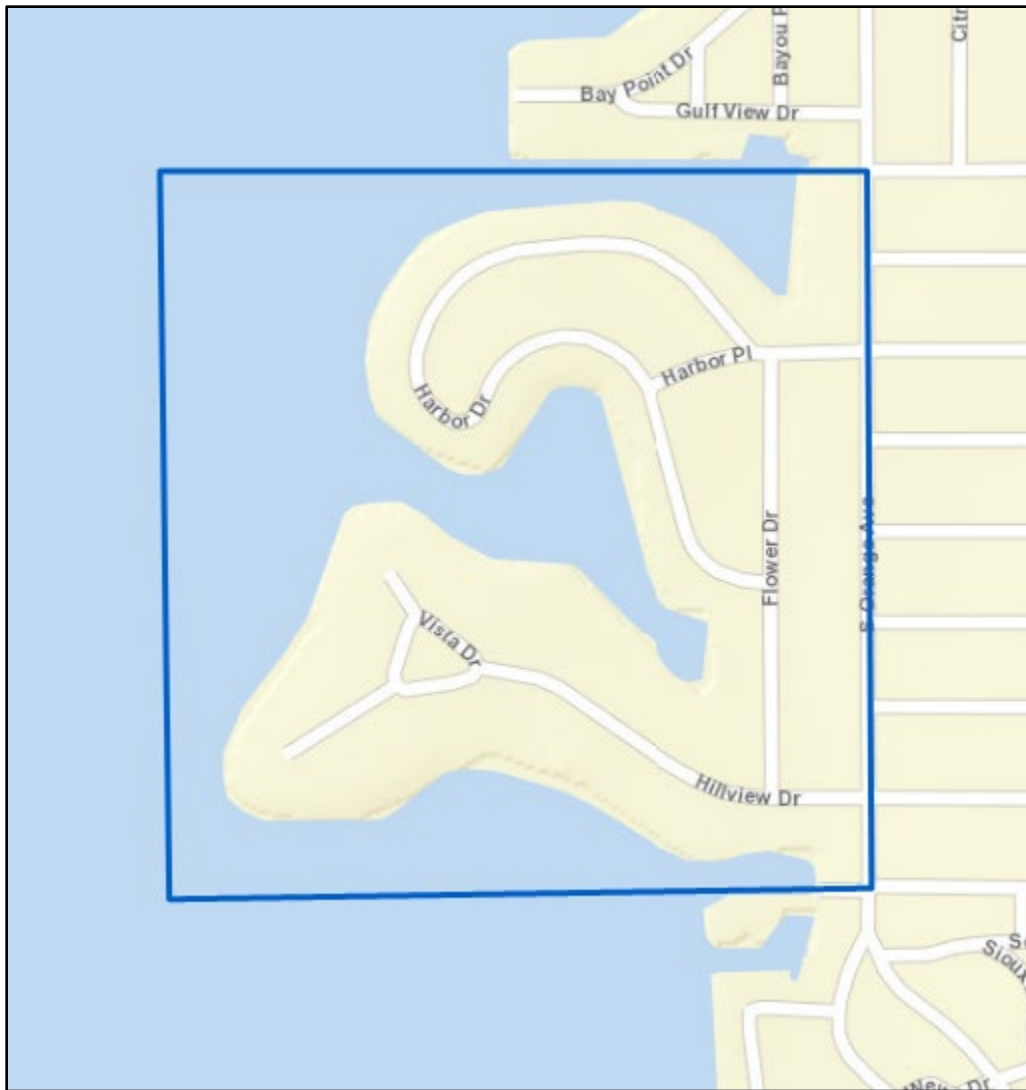

The accuracy of this information is based solely on the reports received during the specified time periods. This report was prepared by the Crime Analyst on December 30, 2025.



Sarasota Police Department

Crime Statistics

Rex Troche
Chief of Police

Crime Information for Hudson Bayou Area

Please see the below statistics for the cases involving the below crimes reported to the Sarasota Police Department in the requested area.

| INCIDENT | 12/1/25-12/28/25 | 1/1/25-12/28/25 |
|----------------------|------------------|-----------------|
| AGGRAVATED ASSAULT | 0 | 0 |
| ROBBERY | 0 | 0 |
| SEX CRIME | 0 | 1 |
| BURGLARY | 1 | 1 |
| LARCENY FROM VEHICLE | 0 | 2 |
| MOTOR VEHICLE THEFT | 0 | 0 |
| Grand Total | 1 | 4 |

| CITY WIDE STATISTICS | | | |
|----------------------|------------------|-----------------|-----------------|
| INCIDENT | 12/1/25-12/28/25 | 1/1/25-12/28/25 | 1/1/24-12/28/24 |
| MURDER | 0 | 2 | 7 |
| AGGRAVATED ASSAULT | 9 | 143 | 211 |
| ROBBERY | 1 | 35 | 52 |
| SEX CRIME | 3 | 24 | 22 |
| BURGLARY | 16 | 124 | 144 |
| LARCENY FROM VEHICLE | 7 | 146 | 137 |
| MOTOR VEHICLE THEFT | 4 | 106 | 117 |
| Grand Total | 40 | 580 | 690 |

| CASE NUMBER | CRIME CATEGORY | ADDRESS | REPORT DATE |
|-------------|----------------|-------------------------|-------------|
| 2025058082 | BURGLARY | 1700 BLOCK WALDEMERE ST | 12/6/2025 |

The accuracy of this information is based solely on the reports received during the specified time periods. This report was prepared by the Crime Analyst on December 30, 2025.

Hudson Bayou Area

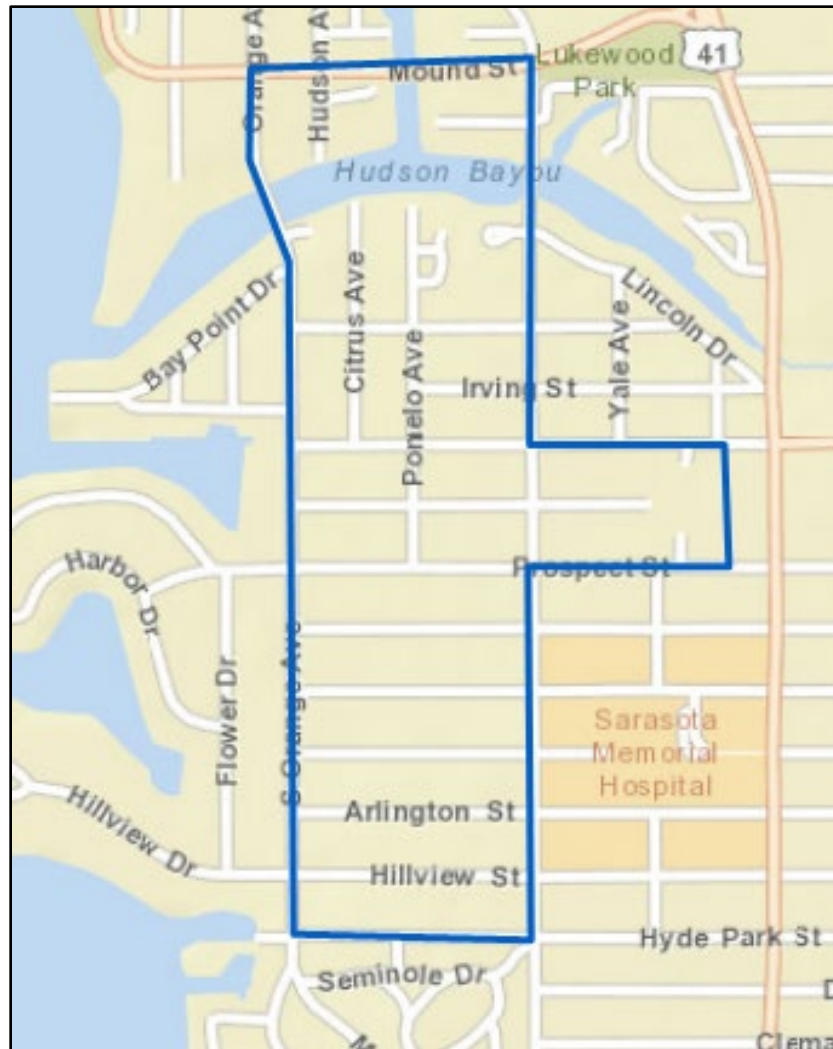

The accuracy of this information is based solely on the reports received during the specified time periods. This report was prepared by the Crime Analyst on December 30, 2025.



Sarasota Police Department

Crime Statistics

Rex Troche
Chief of Police

Crime Information for Indian Beach-Sapphire Shores Area

Please see the below statistics for the cases involving the below crimes reported to the Sarasota Police Department in the requested area.

| INCIDENT | 12/1/25-12/28/25 | 1/1/25-12/28/25 |
|----------------------|------------------|-----------------|
| AGGRAVATED ASSAULT | 1 | 5 |
| ROBBERY | 0 | 2 |
| SEX CRIME | 0 | 2 |
| BURGLARY | 0 | 11 |
| LARCENY FROM VEHICLE | 0 | 6 |
| MOTOR VEHICLE THEFT | 1 | 4 |
| Grand Total | 2 | 30 |

| CITY WIDE STATISTICS | | | |
|----------------------|------------------|-----------------|-----------------|
| INCIDENT | 12/1/25-12/28/25 | 1/1/25-12/28/25 | 1/1/24-12/28/24 |
| MURDER | 0 | 2 | 7 |
| AGGRAVATED ASSAULT | 9 | 143 | 211 |
| ROBBERY | 1 | 35 | 52 |
| SEX CRIME | 3 | 24 | 22 |
| BURGLARY | 16 | 124 | 144 |
| LARCENY FROM VEHICLE | 7 | 146 | 137 |
| MOTOR VEHICLE THEFT | 4 | 106 | 117 |
| Grand Total | 40 | 580 | 690 |

| CASE NUMBER | CRIME CATEGORY | ADDRESS | REPORT DATE |
|-------------|---------------------|----------------------|-------------|
| 2025057949 | AGGRAVATED ASSAULT | 2400 BLOCK IXORA AVE | 12/5/2025 |
| 2025059917 | MOTOR VEHICLE THEFT | 3600 NORWOOD CT | 12/18/2025 |

The accuracy of this information is based solely on the reports received during the specified time periods. This report was prepared by the Crime Analyst on December 30, 2025.

Indian Beach-Sapphire Shores Area



The accuracy of this information is based solely on the reports received during the specified time periods. This report was prepared by the Crime Analyst on December 30, 2025.



Sarasota Police Department

Crime Statistics

Rex Troche
Chief of Police

Crime Information for John Ringling Area

Please see the below statistics for the cases involving the below crimes reported to the Sarasota Police Department in the requested area.

| INCIDENT | 12/1/25-12/28/25 | 1/1/25-12/28/25 |
|----------------------|------------------|-----------------|
| AGGRAVATED ASSAULT | 0 | 0 |
| ROBBERY | 0 | 0 |
| SEX CRIME | 0 | 0 |
| BURGLARY | 0 | 1 |
| LARCENY FROM VEHICLE | 0 | 0 |
| MOTOR VEHICLE THEFT | 0 | 1 |
| Grand Total | 0 | 2 |

| CITY WIDE STATISTICS | | | |
|----------------------|------------------|-----------------|-----------------|
| INCIDENT | 12/1/25-12/28/25 | 1/1/25-12/28/25 | 1/1/24-12/28/24 |
| MURDER | 0 | 2 | 7 |
| AGGRAVATED ASSAULT | 9 | 143 | 211 |
| ROBBERY | 1 | 35 | 52 |
| SEX CRIME | 3 | 24 | 22 |
| BURGLARY | 16 | 124 | 144 |
| LARCENY FROM VEHICLE | 7 | 146 | 137 |
| MOTOR VEHICLE THEFT | 4 | 106 | 117 |
| Grand Total | 40 | 580 | 690 |

The accuracy of this information is based solely on the reports received during the specified time periods. This report was prepared by the Crime Analyst on December 30, 2025.

John Ringling Area



The accuracy of this information is based solely on the reports received during the specified time periods. This report was prepared by the Crime Analyst on December 30, 2025.



Sarasota Police Department

Crime Statistics

Rex Troche
Chief of Police

Crime Information for Laurel Park Area

Please see the below statistics for the cases involving the below crimes reported to the Sarasota Police Department in the requested area.

| INCIDENT | 12/1/25-12/28/25 | 1/1/25-12/28/25 |
|----------------------|------------------|-----------------|
| AGGRAVATED ASSAULT | 0 | 1 |
| ROBBERY | 0 | 0 |
| SEX CRIME | 0 | 0 |
| BURGLARY | 1 | 1 |
| LARCENY FROM VEHICLE | 0 | 2 |
| MOTOR VEHICLE THEFT | 0 | 1 |
| Grand Total | 1 | 5 |

| CITY WIDE STATISTICS | | | |
|----------------------|------------------|-----------------|-----------------|
| INCIDENT | 12/1/25-12/28/25 | 1/1/25-12/28/25 | 1/1/24-12/28/24 |
| MURDER | 0 | 2 | 7 |
| AGGRAVATED ASSAULT | 9 | 143 | 211 |
| ROBBERY | 1 | 35 | 52 |
| SEX CRIME | 3 | 24 | 22 |
| BURGLARY | 16 | 124 | 144 |
| LARCENY FROM VEHICLE | 7 | 146 | 137 |
| MOTOR VEHICLE THEFT | 4 | 106 | 117 |
| Grand Total | 40 | 580 | 690 |

| CASE NUMBER | CRIME CATEGORY | ADDRESS | REPORT DATE |
|-------------|----------------|--------------------------|-------------|
| 2025058651 | BURGLARY | 1600 BLOCK DEVONSHIRE LN | 12/9/2025 |

The accuracy of this information is based solely on the reports received during the specified time periods. This report was prepared by the Crime Analyst on December 30, 2025.

Laurel Park Area

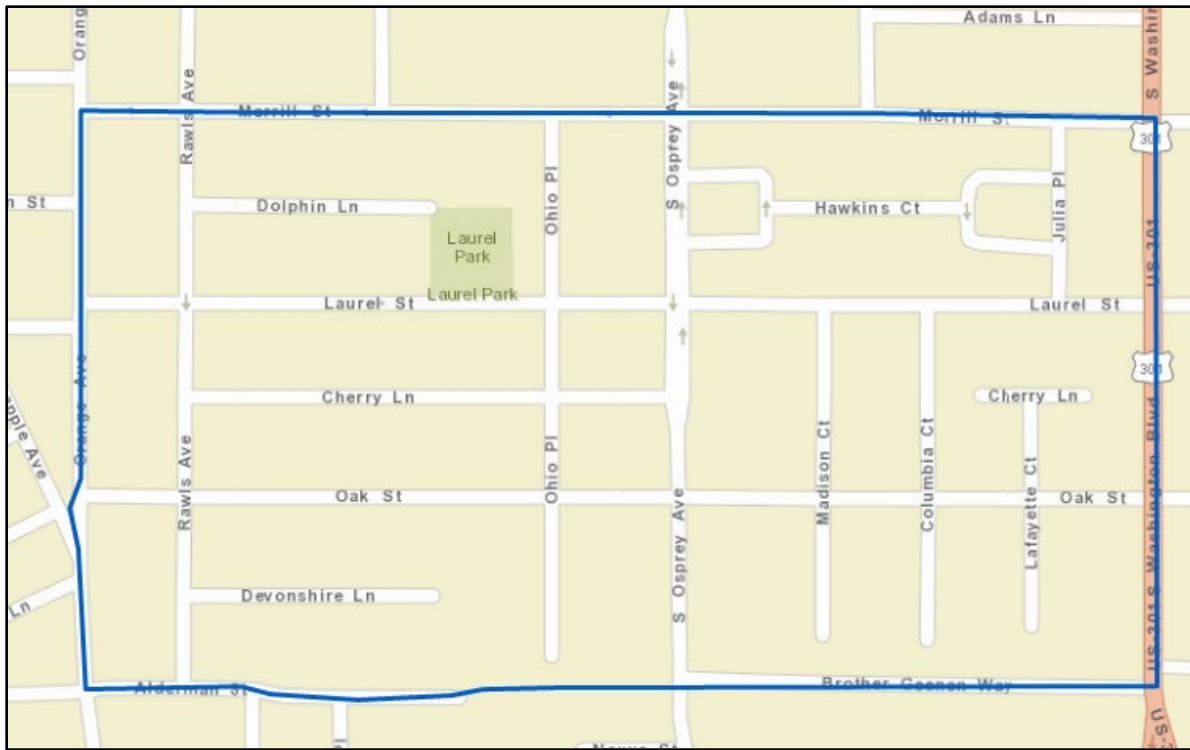

The accuracy of this information is based solely on the reports received during the specified time periods. This report was prepared by the Crime Analyst on December 30, 2025.



Sarasota Police Department

Crime Statistics

Rex Troche
Chief of Police

Crime Information for Lido Key Area

Please see the below statistics for the cases involving the below crimes reported to the Sarasota Police Department in the requested area.

| INCIDENT | 12/1/25-12/28/25 | 1/1/25-12/28/25 |
|----------------------|------------------|-----------------|
| MURDER | 0 | 0 |
| AGGRAVATED ASSAULT | 0 | 1 |
| ROBBERY | 0 | 1 |
| SEX CRIME | 0 | 0 |
| BURGLARY | 0 | 3 |
| LARCENY FROM VEHICLE | 0 | 0 |
| MOTOR VEHICLE THEFT | 0 | 2 |
| Grand Total | 0 | 7 |

| CITY WIDE STATISTICS | | | |
|----------------------|------------------|-----------------|-----------------|
| INCIDENT | 12/1/25-12/28/25 | 1/1/25-12/28/25 | 1/1/24-12/28/24 |
| MURDER | 0 | 2 | 7 |
| AGGRAVATED ASSAULT | 9 | 143 | 211 |
| ROBBERY | 1 | 35 | 52 |
| SEX CRIME | 3 | 24 | 22 |
| BURGLARY | 16 | 124 | 144 |
| LARCENY FROM VEHICLE | 7 | 146 | 137 |
| MOTOR VEHICLE THEFT | 4 | 106 | 117 |
| Grand Total | 40 | 580 | 690 |

The accuracy of this information is based solely on the reports received during the specified time periods. This report was prepared by the Crime Analyst on December 30, 2025.

Lido Key Area



The accuracy of this information is based solely on the reports received during the specified time periods. This report was prepared by the Crime Analyst on December 30, 2025.



Sarasota Police Department

Crime Statistics

Rex Troche
Chief of Police

Crime Information for McClellan Park Area

Please see the below statistics for the cases involving the below crimes reported to the Sarasota Police Department in the requested area.

| INCIDENT | 12/1/25-12/28/25 | 1/1/25-12/28/25 |
|----------------------|------------------|-----------------|
| AGGRAVATED ASSAULT | 0 | 0 |
| ROBBERY | 0 | 0 |
| SEX CRIME | 0 | 0 |
| BURGLARY | 0 | 0 |
| LARCENY FROM VEHICLE | 0 | 0 |
| MOTOR VEHICLE THEFT | 0 | 0 |
| Grand Total | 0 | 0 |

| CITY WIDE STATISTICS | | | |
|----------------------|------------------|-----------------|-----------------|
| INCIDENT | 12/1/25-12/28/25 | 1/1/25-12/28/25 | 1/1/24-12/28/24 |
| MURDER | 0 | 2 | 7 |
| AGGRAVATED ASSAULT | 9 | 143 | 211 |
| ROBBERY | 1 | 35 | 52 |
| SEX CRIME | 3 | 24 | 22 |
| BURGLARY | 16 | 124 | 144 |
| LARCENY FROM VEHICLE | 7 | 146 | 137 |
| MOTOR VEHICLE THEFT | 4 | 106 | 117 |
| Grand Total | 40 | 580 | 690 |

The accuracy of this information is based solely on the reports received during the specified time periods. This report was prepared by the Crime Analyst on December 30, 2025.

McClellan Park Area

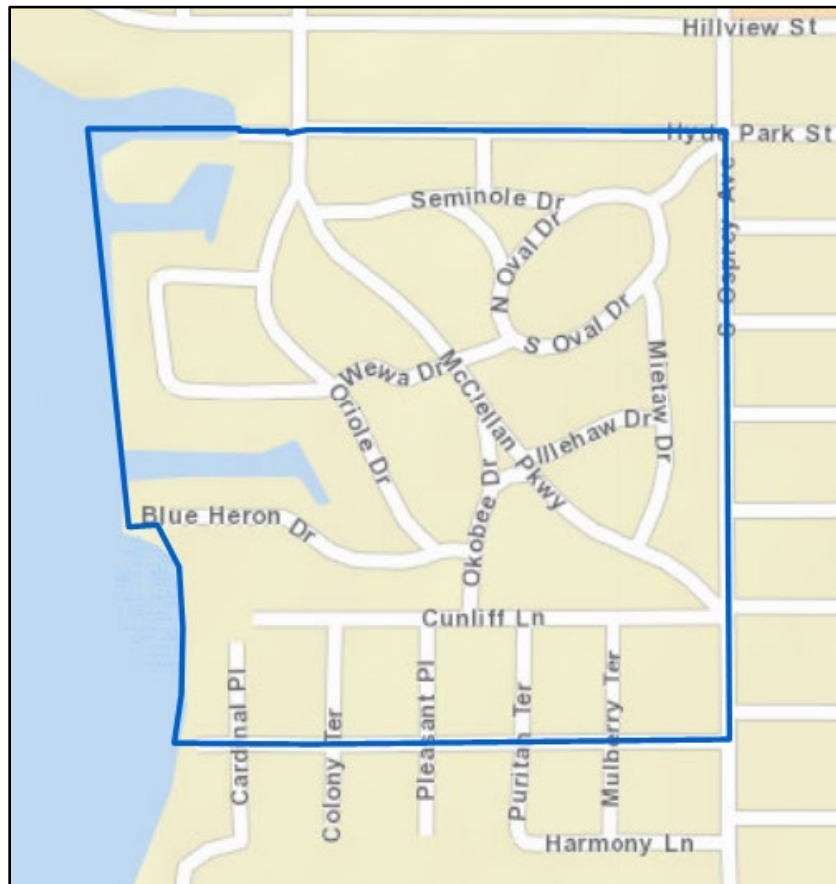

The accuracy of this information is based solely on the reports received during the specified time periods. This report was prepared by the Crime Analyst on December 30, 2025.



Sarasota Police Department

Crime Statistics

Rex Troche
Chief of Police

Crime Information for Park East Area

Please see the below statistics for the cases involving the below crimes reported to the Sarasota Police Department in the requested area.

| INCIDENT | 12/1/25-12/28/25 | 1/1/25-12/28/25 |
|----------------------|------------------|-----------------|
| MURDER | 0 | 1 |
| AGGRAVATED ASSAULT | 0 | 6 |
| ROBBERY | 0 | 6 |
| SEX CRIME | 0 | 1 |
| BURGLARY | 0 | 8 |
| LARCENY FROM VEHICLE | 3 | 10 |
| MOTOR VEHICLE THEFT | 0 | 7 |
| Grand Total | 3 | 39 |

| CITY WIDE STATISTICS | | | |
|----------------------|------------------|-----------------|-----------------|
| INCIDENT | 12/1/25-12/28/25 | 1/1/25-12/28/25 | 1/1/24-12/28/24 |
| MURDER | 0 | 2 | 7 |
| AGGRAVATED ASSAULT | 9 | 143 | 211 |
| ROBBERY | 1 | 35 | 52 |
| SEX CRIME | 3 | 24 | 22 |
| BURGLARY | 16 | 124 | 144 |
| LARCENY FROM VEHICLE | 7 | 146 | 137 |
| MOTOR VEHICLE THEFT | 4 | 106 | 117 |
| Grand Total | 40 | 580 | 690 |

| CASE NUMBER | CRIME CATEGORY | ADDRESS | REPORT DATE |
|-------------|----------------------|------------------------|-------------|
| 2025057144 | LARCENY FROM VEHICLE | 2000 BLOCK CORNELL ST | 12/1/2025 |
| 2025057116 | LARCENY FROM VEHICLE | 500 BLOCK MANGO AVE | 12/1/2025 |
| 2025059994 | LARCENY FROM VEHICLE | 900 BLOCK LA COSTA CIR | 12/18/2025 |

The accuracy of this information is based solely on the reports received during the specified time periods. This report was prepared by the Crime Analyst on December 30, 2025.

Park East Area

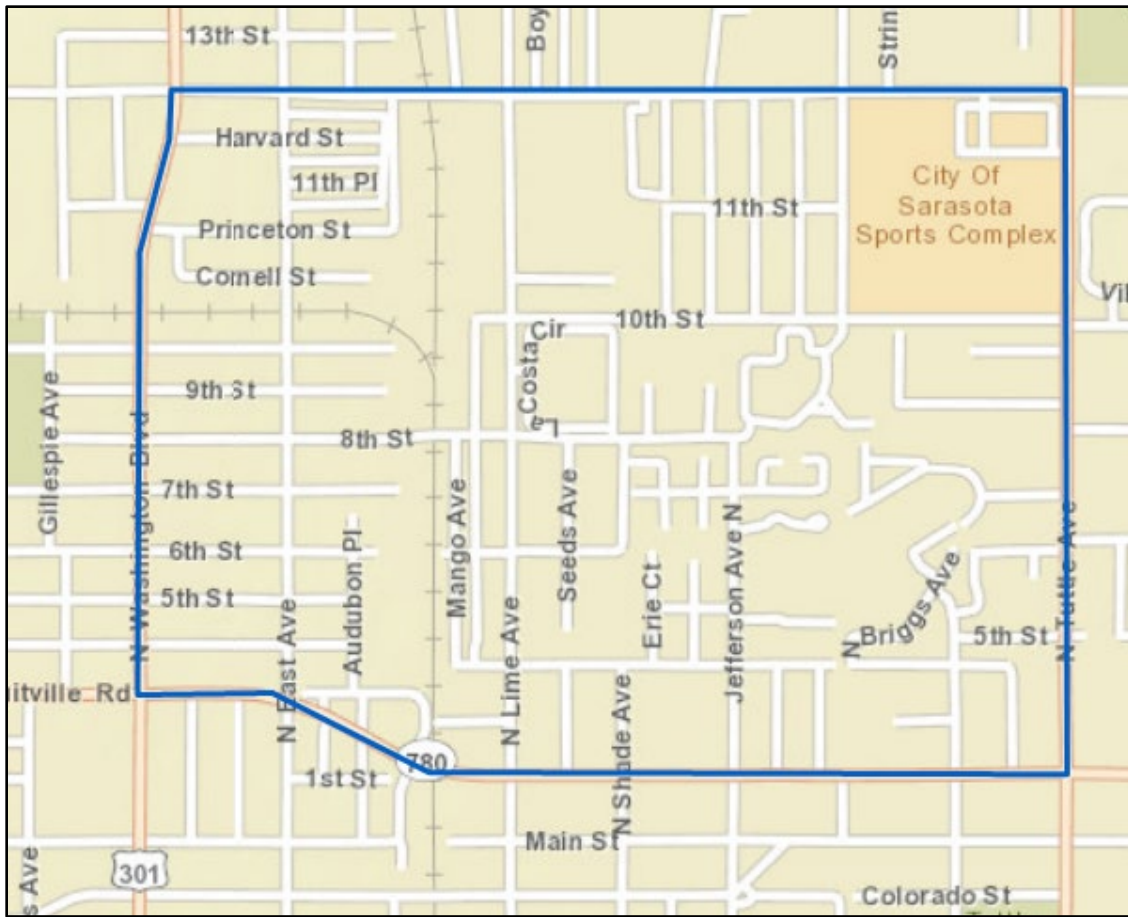

The accuracy of this information is based solely on the reports received during the specified time periods. This report was prepared by the Crime Analyst on December 30, 2025.



Sarasota Police Department

Crime Statistics

Rex Troche
Chief of Police

Crime Information for Rosemary District Area

Please see the below statistics for the cases involving the below crimes reported to the Sarasota Police Department in the requested area.

| INCIDENT | 12/1/25-12/28/25 | 1/1/25-12/28/25 |
|----------------------|------------------|-----------------|
| AGGRAVATED ASSAULT | 1 | 8 |
| ROBBERY | 0 | 0 |
| SEX CRIME | 0 | 2 |
| BURGLARY | 2 | 8 |
| LARCENY FROM VEHICLE | 0 | 3 |
| MOTOR VEHICLE THEFT | 0 | 7 |
| Grand Total | 3 | 26 |

| CITY WIDE STATISTICS | | | |
|----------------------|------------------|-----------------|-----------------|
| INCIDENT | 12/1/25-12/28/25 | 1/1/25-12/28/25 | 1/1/24-12/28/24 |
| MURDER | 0 | 2 | 7 |
| AGGRAVATED ASSAULT | 9 | 143 | 211 |
| ROBBERY | 1 | 35 | 52 |
| SEX CRIME | 3 | 24 | 22 |
| BURGLARY | 16 | 124 | 144 |
| LARCENY FROM VEHICLE | 7 | 146 | 137 |
| MOTOR VEHICLE THEFT | 4 | 106 | 117 |
| Grand Total | 40 | 580 | 690 |

| CASE NUMBER | CRIME CATEGORY | ADDRESS | REPORT DATE |
|-------------|--------------------|------------------------------|-------------|
| 2025058652 | AGGRAVATED ASSAULT | FRUITVILLE RD & N ORANGE AVE | 12/9/2025 |
| 2025060049 | BURGLARY | 1300 BLOCK FRUITVILLE RD | 12/19/2025 |
| 2025060497 | BURGLARY | 9TH ST & COCOANUT AVE | 12/22/2025 |

The accuracy of this information is based solely on the reports received during the specified time periods. This report was prepared by the Crime Analyst on December 30, 2025.

Rosemary District Area

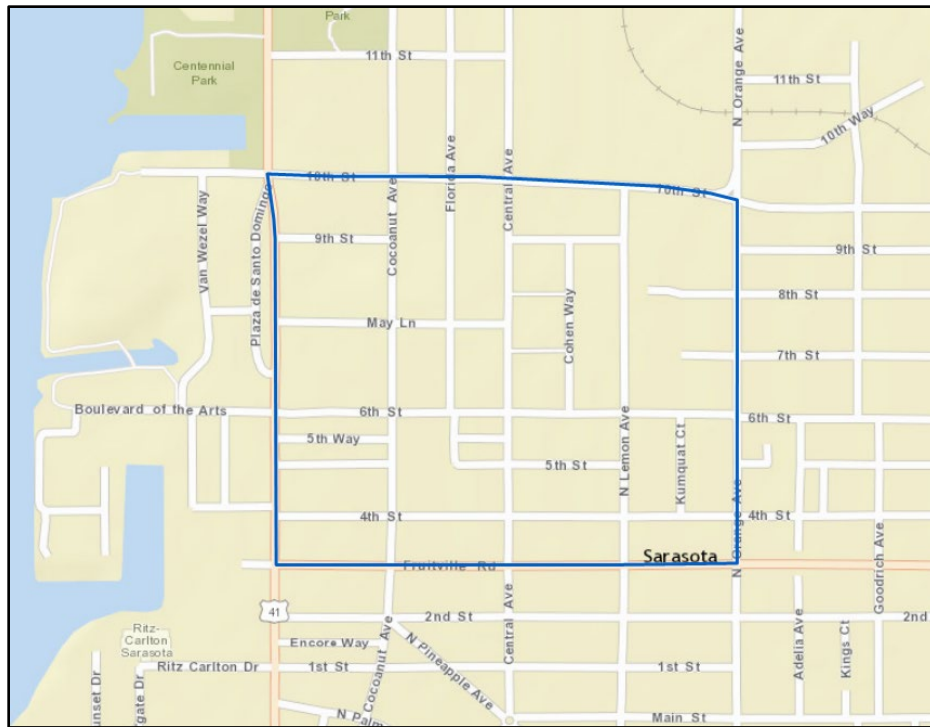

The accuracy of this information is based solely on the reports received during the specified time periods. This report was prepared by the Crime Analyst on December 30, 2025.



Sarasota Police Department

Crime Statistics

Rex Troche
Chief of Police

Crime Information for San Remo Estates Area

Please see the below statistics for the cases involving the below crimes reported to the Sarasota Police Department in the requested area.

| INCIDENT | 12/1/25-12/28/25 | 1/1/25-12/28/25 |
|----------------------|------------------|-----------------|
| AGGRAVATED ASSAULT | 0 | 0 |
| ROBBERY | 0 | 0 |
| SEX CRIME | 0 | 0 |
| BURGLARY | 0 | 1 |
| LARCENY FROM VEHICLE | 0 | 3 |
| MOTOR VEHICLE THEFT | 0 | 0 |
| Grand Total | 0 | 4 |

| CITY WIDE STATISTICS | | | |
|----------------------|------------------|-----------------|-----------------|
| INCIDENT | 12/1/25-12/28/25 | 1/1/25-12/28/25 | 1/1/24-12/28/24 |
| MURDER | 0 | 2 | 7 |
| AGGRAVATED ASSAULT | 9 | 143 | 211 |
| ROBBERY | 1 | 35 | 52 |
| SEX CRIME | 3 | 24 | 22 |
| BURGLARY | 16 | 124 | 144 |
| LARCENY FROM VEHICLE | 7 | 146 | 137 |
| MOTOR VEHICLE THEFT | 4 | 106 | 117 |
| Grand Total | 40 | 580 | 690 |

The accuracy of this information is based solely on the reports received during the specified time periods. This report was prepared by the Crime Analyst on December 30, 2025.

San Remo Estates Area

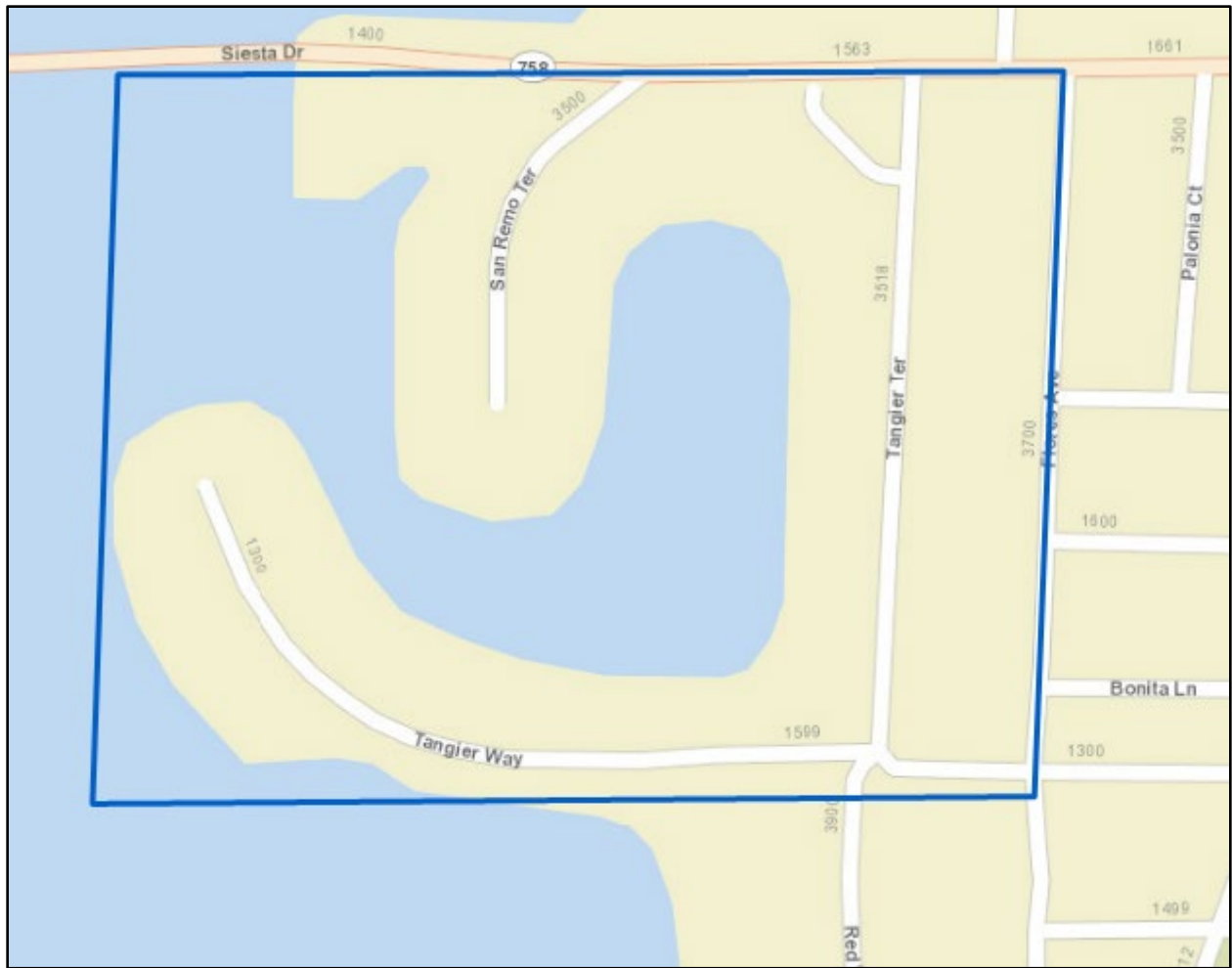

The accuracy of this information is based solely on the reports received during the specified time periods. This report was prepared by the Crime Analyst on December 30, 2025.



Sarasota Police Department

Crime Statistics

Rex Troche
Chief of Police

Crime Information for Shoreland Woods Area

Please see the below statistics for the cases involving the below crimes reported to the Sarasota Police Department in the requested area.

| INCIDENT | 12/1/25-12/28/25 | 1/1/25-12/28/25 |
|----------------------|------------------|-----------------|
| AGGRAVATED ASSAULT | 0 | 0 |
| ROBBERY | 0 | 0 |
| SEX CRIME | 0 | 0 |
| BURGLARY | 0 | 0 |
| LARCENY FROM VEHICLE | 0 | 0 |
| MOTOR VEHICLE THEFT | 0 | 0 |
| Grand Total | 0 | 0 |

| CITY WIDE STATISTICS | | | |
|----------------------|------------------|-----------------|-----------------|
| INCIDENT | 12/1/25-12/28/25 | 1/1/25-12/28/25 | 1/1/24-12/28/24 |
| MURDER | 0 | 2 | 7 |
| AGGRAVATED ASSAULT | 9 | 143 | 211 |
| ROBBERY | 1 | 35 | 52 |
| SEX CRIME | 3 | 24 | 22 |
| BURGLARY | 16 | 124 | 144 |
| LARCENY FROM VEHICLE | 7 | 146 | 137 |
| MOTOR VEHICLE THEFT | 4 | 106 | 117 |
| Grand Total | 40 | 580 | 690 |

The accuracy of this information is based solely on the reports received during the specified time periods. This report was prepared by the Crime Analyst on December 30, 2025.

Shoreland Woods Area

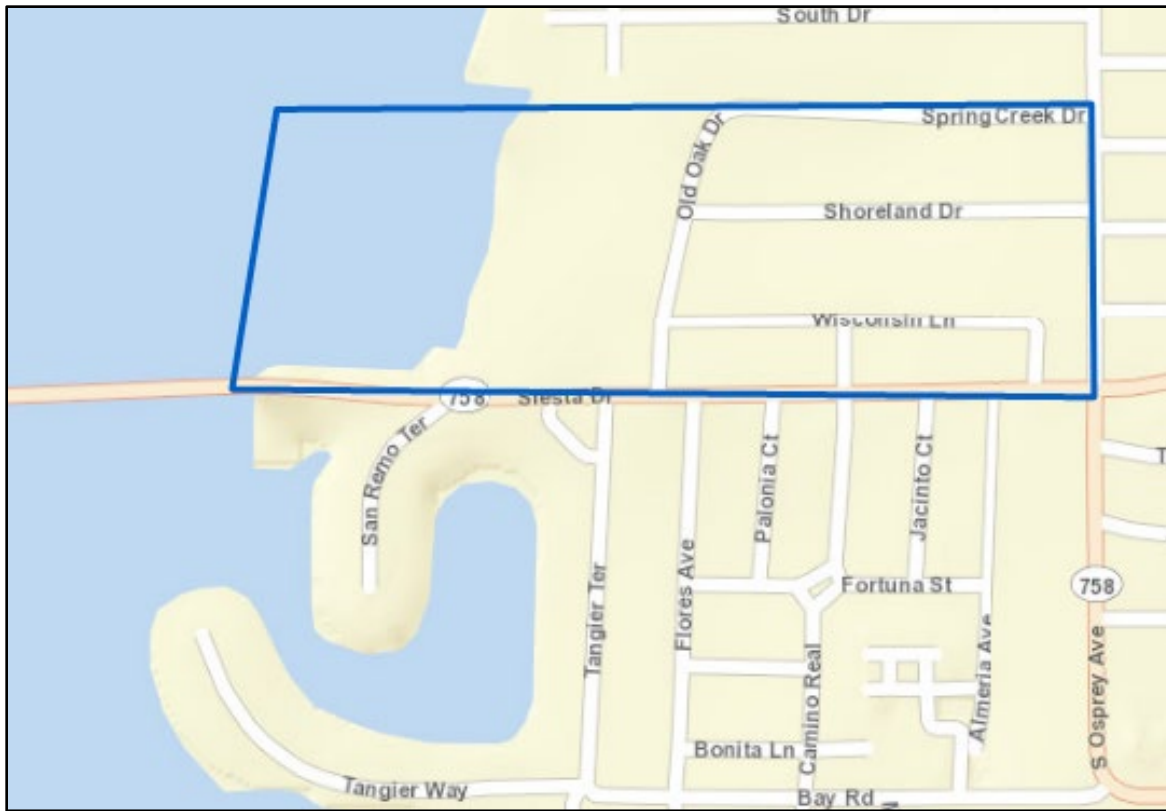

The accuracy of this information is based solely on the reports received during the specified time periods. This report was prepared by the Crime Analyst on December 30, 2025.



Sarasota Police Department

Crime Statistics

Rex Troche
Chief of Police

Crime Information for South Downtown Area

Please see the below statistics for the cases involving the below crimes reported to the Sarasota Police Department in the requested area.

| INCIDENT | 12/1/25-12/28/25 | 1/1/25-12/28/25 |
|----------------------|------------------|-----------------|
| AGGRAVATED ASSAULT | 1 | 1 |
| ROBBERY | 0 | 0 |
| SEX CRIME | 0 | 0 |
| BURGLARY | 0 | 0 |
| LARCENY FROM VEHICLE | 0 | 2 |
| MOTOR VEHICLE THEFT | 0 | 0 |
| Grand Total | 1 | 3 |

| CITY WIDE STATISTICS | | | |
|----------------------|------------------|-----------------|-----------------|
| INCIDENT | 12/1/25-12/28/25 | 1/1/25-12/28/25 | 1/1/24-12/28/24 |
| MURDER | 0 | 2 | 7 |
| AGGRAVATED ASSAULT | 9 | 143 | 211 |
| ROBBERY | 1 | 35 | 52 |
| SEX CRIME | 3 | 24 | 22 |
| BURGLARY | 16 | 124 | 144 |
| LARCENY FROM VEHICLE | 7 | 146 | 137 |
| MOTOR VEHICLE THEFT | 4 | 106 | 117 |
| Grand Total | 40 | 580 | 690 |

| CASE NUMBER | CRIME CATEGORY | ADDRESS | REPORT DATE |
|-------------|--------------------|----------------------|-------------|
| 2025057577 | AGGRAVATED ASSAULT | 500 BLOCK S PALM AVE | 12/3/2025 |

The accuracy of this information is based solely on the reports received during the specified time periods. This report was prepared by the Crime Analyst on December 30, 2025.

The map shows a section of Orange, Texas, with a proposed Orange-Cross Street Corridor highlighted in blue. The corridor runs from the south, near the intersection of S Pineapple Ave and Orange Ave, north along S Pineapple Ave, then turns east onto Cross St. Other streets shown include S Palm Ave, Pineapple Ave, Cross St, Dolphin St, Burns Ct, Burns Ln, Selby Ln, Oak St, Elder Ln, Alderman St, Rawls Ave, and Mound St. The Bayfront Dr and Orange River are also visible. A red line indicates the existing corridor, which follows the Bayfront Dr and S Pineapple Ave. A white shield with the number 41 is located near the Bayfront Dr. The map is titled 'Map of the Study Area' and includes a legend for 'Proposed Corridor' and 'Existing Corridor'.

The accuracy of this information is based solely on the reports received during the specified time periods. This report was prepared by the Crime Analyst on December 30, 2025.



Sarasota Police Department

Crime Statistics

Rex Troche
Chief of Police

Crime Information for South Poinsettia Area

Please see the below statistics for the cases involving the below crimes reported to the Sarasota Police Department in the requested area.

| INCIDENT | 12/1/25-12/28/25 | 1/1/25-12/28/25 |
|----------------------|------------------|-----------------|
| AGGRAVATED ASSAULT | 0 | 0 |
| ROBBERY | 0 | 0 |
| SEX CRIME | 0 | 0 |
| BURGLARY | 0 | 0 |
| LARCENY FROM VEHICLE | 0 | 0 |
| MOTOR VEHICLE THEFT | 0 | 0 |
| Grand Total | 0 | 0 |

| CITY WIDE STATISTICS | | | |
|----------------------|------------------|-----------------|-----------------|
| INCIDENT | 12/1/25-12/28/25 | 1/1/25-12/28/25 | 1/1/24-12/28/24 |
| MURDER | 0 | 2 | 7 |
| AGGRAVATED ASSAULT | 9 | 143 | 211 |
| ROBBERY | 1 | 35 | 52 |
| SEX CRIME | 3 | 24 | 22 |
| BURGLARY | 16 | 124 | 144 |
| LARCENY FROM VEHICLE | 7 | 146 | 137 |
| MOTOR VEHICLE THEFT | 4 | 106 | 117 |
| Grand Total | 40 | 580 | 690 |

The accuracy of this information is based solely on the reports received during the specified time periods. This report was prepared by the Crime Analyst on December 30, 2025.

South Poinsettia Area

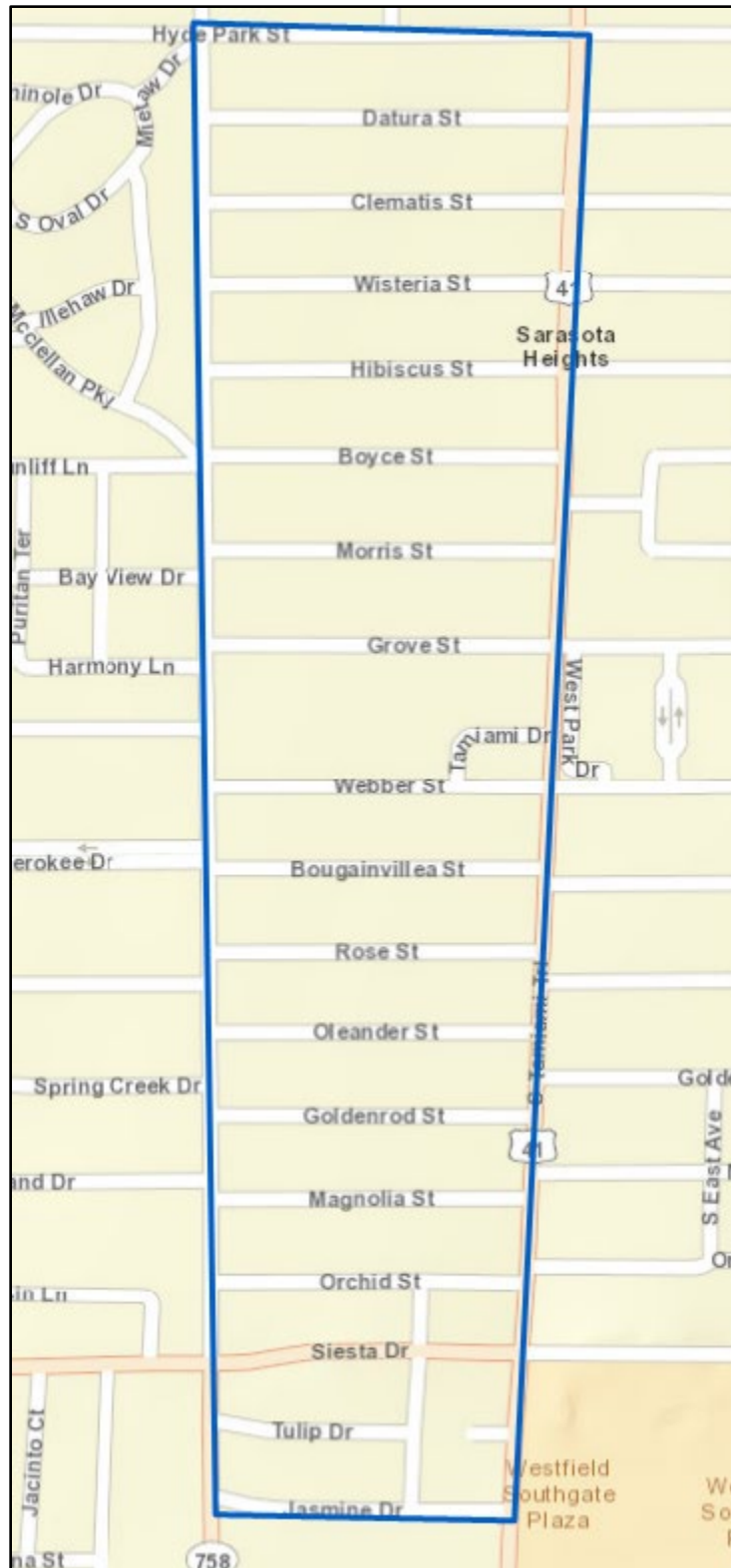

The accuracy of this information is based solely on the reports received during the specified time periods. This report was prepared by the Crime Analyst on December 30, 2025.



Sarasota Police Department

Crime Statistics

Rex Troche
Chief of Police

Crime Information for St Armands Area

Please see the below statistics for the cases involving the below crimes reported to the Sarasota Police Department in the requested area.

| INCIDENT | 12/1/25-12/28/25 | 1/1/25-12/28/25 |
|----------------------|------------------|-----------------|
| AGGRAVATED ASSAULT | 0 | 0 |
| ROBBERY | 0 | 0 |
| SEX CRIME | 0 | 0 |
| BURGLARY | 0 | 2 |
| LARCENY FROM VEHICLE | 0 | 1 |
| MOTOR VEHICLE THEFT | 0 | 0 |
| Grand Total | 0 | 3 |

| CITY WIDE STATISTICS | | | |
|----------------------|------------------|-----------------|-----------------|
| INCIDENT | 12/1/25-12/28/25 | 1/1/25-12/28/25 | 1/1/24-12/28/24 |
| MURDER | 0 | 2 | 7 |
| AGGRAVATED ASSAULT | 9 | 143 | 211 |
| ROBBERY | 1 | 35 | 52 |
| SEX CRIME | 3 | 24 | 22 |
| BURGLARY | 16 | 124 | 144 |
| LARCENY FROM VEHICLE | 7 | 146 | 137 |
| MOTOR VEHICLE THEFT | 4 | 106 | 117 |
| Grand Total | 40 | 580 | 690 |

The accuracy of this information is based solely on the reports received during the specified time periods. This report was prepared by the Crime Analyst on December 30, 2025.

St Armands Area



The accuracy of this information is based solely on the reports received during the specified time periods. This report was prepared by the Crime Analyst on December 30, 2025.



Sarasota Police Department

Crime Statistics

Rex Troche
Chief of Police

Crime Information for Tahiti Park Area

Please see the below statistics for the cases involving the below crimes reported to the Sarasota Police Department in the requested area.

| INCIDENT | 12/1/25-12/28/25 | 1/1/25-12/28/25 |
|----------------------|------------------|-----------------|
| AGGRAVATED ASSAULT | 0 | 0 |
| ROBBERY | 0 | 0 |
| SEX CRIME | 0 | 0 |
| BURGLARY | 0 | 0 |
| LARCENY FROM VEHICLE | 0 | 0 |
| MOTOR VEHICLE THEFT | 0 | 0 |
| Grand Total | 0 | 0 |

| CITY WIDE STATISTICS | | | |
|----------------------|------------------|-----------------|-----------------|
| INCIDENT | 12/1/25-12/28/25 | 1/1/25-12/28/25 | 1/1/24-12/28/24 |
| MURDER | 0 | 2 | 7 |
| AGGRAVATED ASSAULT | 9 | 143 | 211 |
| ROBBERY | 1 | 35 | 52 |
| SEX CRIME | 3 | 24 | 22 |
| BURGLARY | 16 | 124 | 144 |
| LARCENY FROM VEHICLE | 7 | 146 | 137 |
| MOTOR VEHICLE THEFT | 4 | 106 | 117 |
| Grand Total | 40 | 580 | 690 |

The accuracy of this information is based solely on the reports received during the specified time periods. This report was prepared by the Crime Analyst on December 30, 2025.

Tahiti Park Area

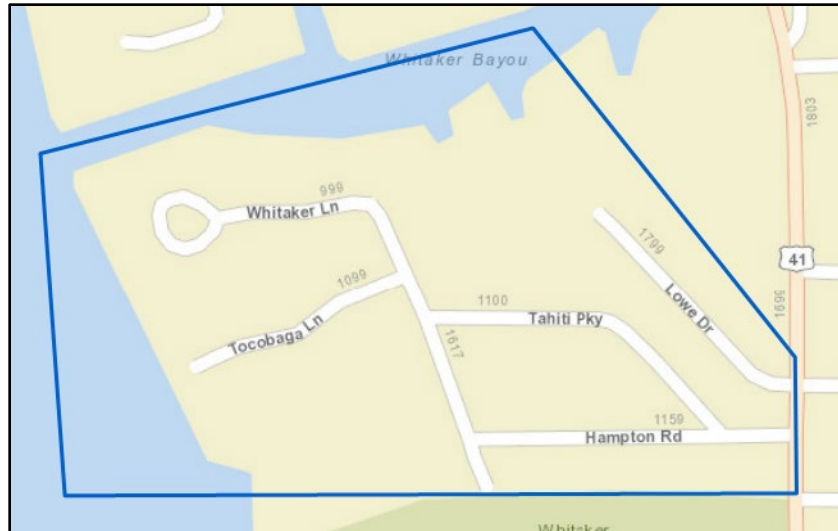

The accuracy of this information is based solely on the reports received during the specified time periods. This report was prepared by the Crime Analyst on December 30, 2025.