



# Sarasota Police Department Crime Statistics

**Rex Troche**  
Chief of Police

## Crime Information for Alta Vista Area

Please see the below statistics for the cases involving the below crimes reported to the Sarasota Police Department in the requested area.

INCIDENT	4/1/24-4/30/24	1/1/24-4/30/24
MURDER	0	0
AGGRAVATED ASSAULT	0	0
ROBBERY	0	1
SEX CRIME	0	0
BURGLARY	0	0
LARCENY FROM VEHICLE	1	1
MOTOR VEHICLE THEFT	0	0
<b>Grand Total</b>	<b>1</b>	<b>2</b>

CITY WIDE STATISTICS			
INCIDENT	4/1/24-4/30/24	1/1/24-4/30/24	1/1/23-4/30/23
MURDER	0	1	0
AGGRAVATED ASSAULT	12	70	82
ROBBERY	6	23	30
SEX CRIME	1	8	10
BURGLARY	14	51	68
LARCENY FROM VEHICLE	12	48	112
MOTOR VEHICLE THEFT	11	35	47
<b>Grand Total</b>	<b>56</b>	<b>236</b>	<b>349</b>

CASE NUMBER	CRIME CATEGORY	ADDRESS	REPORT DATE
2024017822	LARCENY FROM VEHICLE	2000 BLOCK ADAMS LN	4/16/24

The accuracy of this information is based solely on the reports received during the specified time periods. This report was prepared by the Crime Analyst on May 1, 2024.

# Alta Vista Area

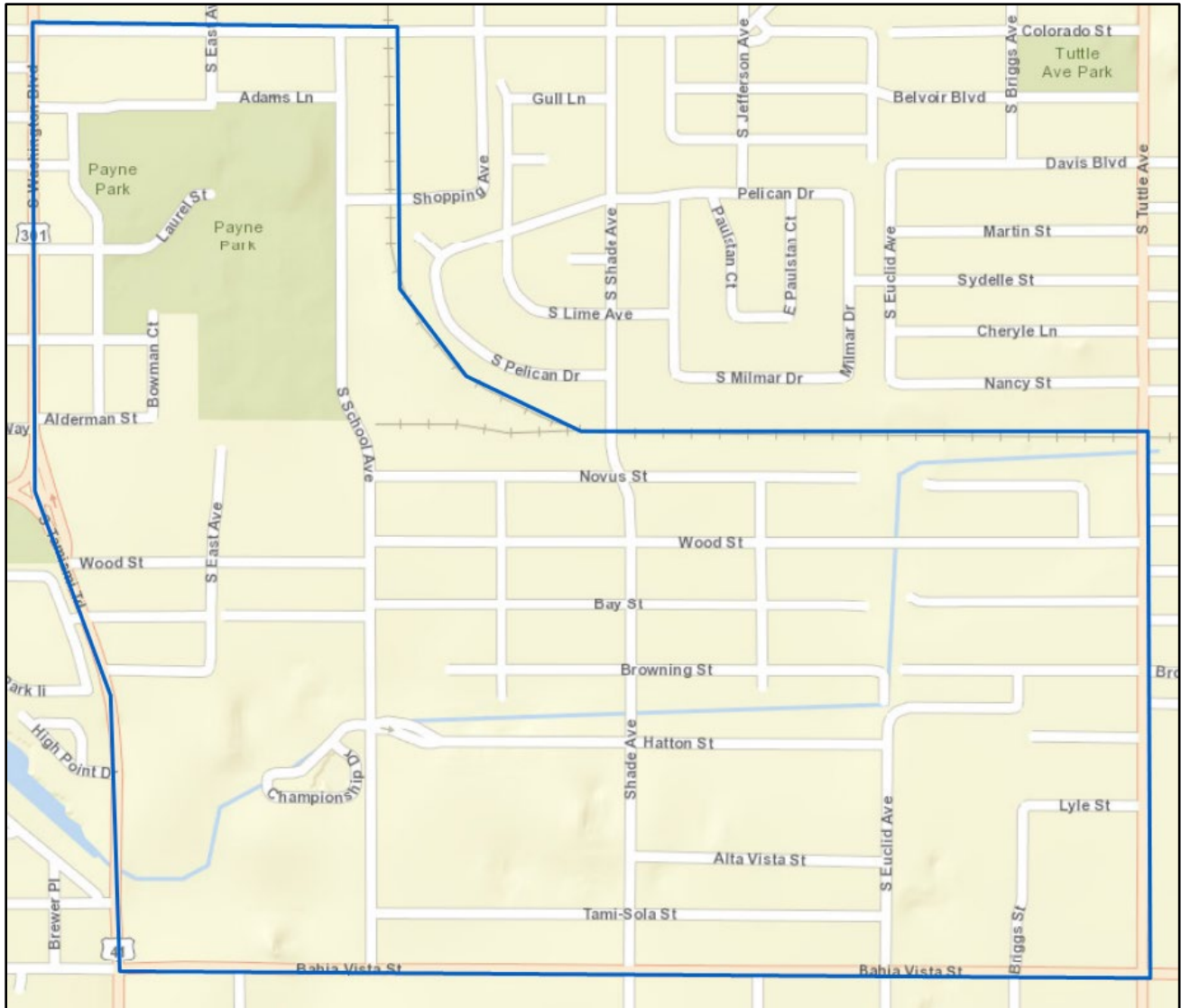

The accuracy of this information is based solely on the reports received during the specified time periods. This report was prepared by the Crime Analyst on May 1, 2024.



# Sarasota Police Department

## Crime Statistics

**Rex Troche**  
Chief of Police

### Crime Information for Amaryllis Park Area

Please see the below statistics for the cases involving the below crimes reported to the Sarasota Police Department in the requested area.

INCIDENT	4/1/24-4/30/24	1/1/24-4/30/24
MURDER	0	0
AGGRAVATED ASSAULT	4	20
ROBBERY	3	7
SEX CRIME	0	2
BURGLARY	2	8
LARCENY FROM VEHICLE	0	3
MOTOR VEHICLE THEFT	2	7
<b>Grand Total</b>	<b>11</b>	<b>47</b>

CITY WIDE STATISTICS			
INCIDENT	4/1/24-4/30/24	1/1/24-4/30/24	1/1/23-4/30/23
MURDER	0	1	0
AGGRAVATED ASSAULT	12	70	82
ROBBERY	6	23	30
SEX CRIME	1	8	10
BURGLARY	14	51	68
LARCENY FROM VEHICLE	12	48	112
MOTOR VEHICLE THEFT	11	35	47
<b>Grand Total</b>	<b>56</b>	<b>236</b>	<b>349</b>

CASE NUMBER	CRIME CATEGORY	ADDRESS	REPORT DATE
2024019255	AGGRAVATED ASSAULT	2100 BLOCK N WASHINGTON BLVD	4/24/24
2024019128	AGGRAVATED ASSAULT	2900 BLOCK MAPLE AVE	4/24/24
2024020120	AGGRAVATED ASSAULT	2700 BLOCK GILLESPIE AVE	4/29/24
2024020107	AGGRAVATED ASSAULT	1800 BLOCK 22ND ST	4/29/24
2024015401	BURGLARY	1900 BLOCK 24TH ST	4/1/24
2024018840	BURGLARY	3000 BLOCK N ORANGE AVE	4/22/24
2024016021	MOTOR VEHICLE THEFT	1900 BLOCK DR MARTIN LUTHER KING JR WAY	4/4/24

The accuracy of this information is based solely on the reports received during the specified time periods. This report was prepared by the Crime Analyst on May 1, 2024.

CASE NUMBER	CRIME CATEGORY	ADDRESS	REPORT DATE
2024019806	MOTOR VEHICLE THEFT	DR MARTIN LUTHER KING JR WAY / PERSHING AVE	4/27/24
2024016325	ROBBERY	1700 BLOCK 25TH ST	4/6/24
2024016714	ROBBERY	1500 BLOCK 22ND ST	4/9/24
2024019625	ROBBERY	1700 BLOCK DR MARTIN LUTHER KING JR WAY	4/27/24

### Amaryllis Park Area

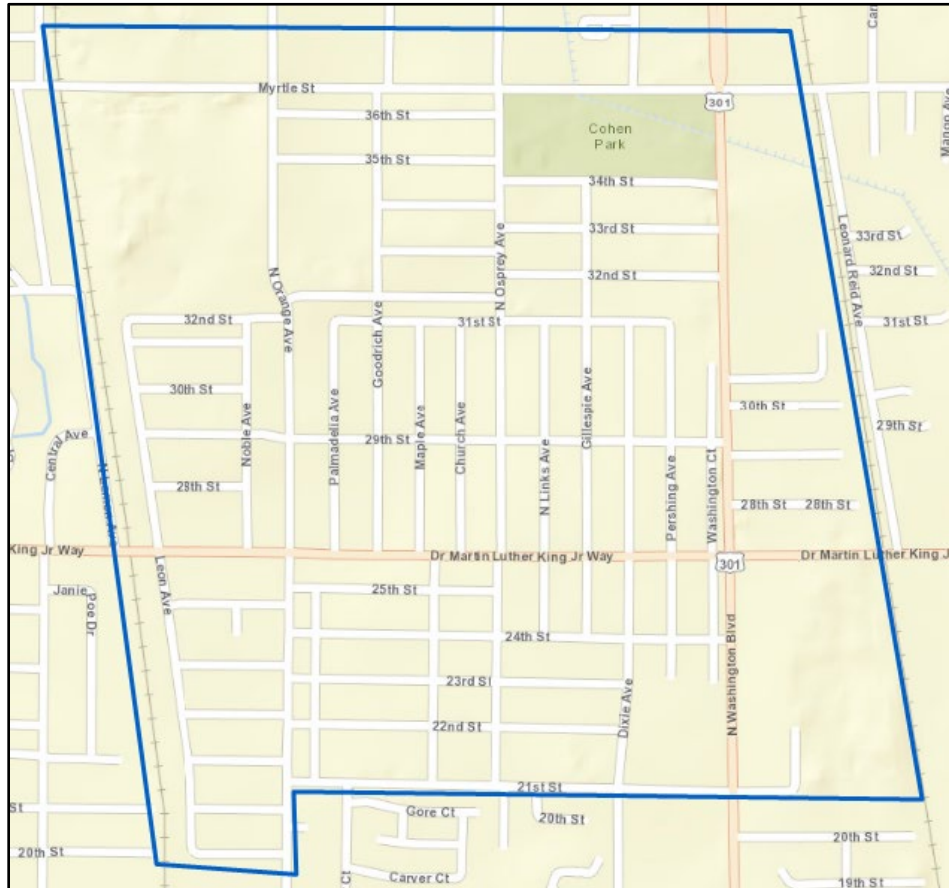

The accuracy of this information is based solely on the reports received during the specified time periods. This report was prepared by the Crime Analyst on May 1, 2024.



# Sarasota Police Department

## Crime Statistics

**Rex Troche**  
Chief of Police

### Crime Information for Arlington Park Area

Please see the below statistics for the cases involving the below crimes reported to the Sarasota Police Department in the requested area.

INCIDENT	4/1/24-4/30/24	1/1/24-4/30/24
AGGRAVATED ASSAULT	0	3
ROBBERY	0	2
SEX CRIME	0	0
BURGLARY	1	1
LARCENY FROM VEHICLE	0	1
MOTOR VEHICLE THEFT	0	1
<b>Grand Total</b>	<b>1</b>	<b>8</b>

CITY WIDE STATISTICS			
INCIDENT	4/1/24-4/30/24	1/1/24-4/30/24	1/1/23-4/30/23
MURDER	0	1	0
AGGRAVATED ASSAULT	12	70	82
ROBBERY	6	23	30
SEX CRIME	1	8	10
BURGLARY	14	51	68
LARCENY FROM VEHICLE	12	48	112
MOTOR VEHICLE THEFT	11	35	47
<b>Grand Total</b>	<b>56</b>	<b>236</b>	<b>349</b>

CASE NUMBER	CRIME CATEGORY	ADDRESS	REPORT DATE
2024018570	BURGLARY	2300 BLOCK PROSPECT ST	4/20/24

The accuracy of this information is based solely on the reports received during the specified time periods. This report was prepared by the Crime Analyst on May 1, 2024.

# Arlington Park Area

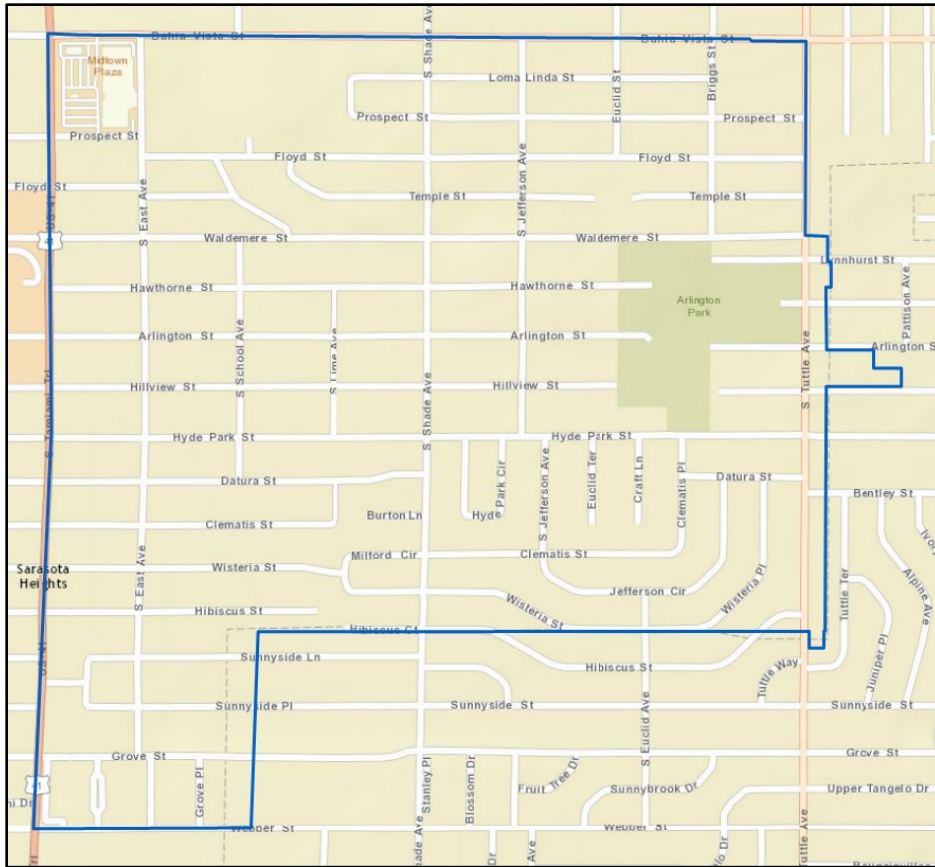

The accuracy of this information is based solely on the reports received during the specified time periods. This report was prepared by the Crime Analyst on May 1, 2024.



# Sarasota Police Department

## Crime Statistics

**Rex Troche**  
Chief of Police

### Crime Information for Avondale Area

Please see the below statistics for the cases involving the below crimes reported to the Sarasota Police Department in the requested area.

INCIDENT	4/1/24-4/30/24	1/1/24-4/30/24
AGGRAVATED ASSAULT	0	0
ROBBERY	0	0
SEX CRIME	0	0
BURGLARY	0	0
LARCENY FROM VEHICLE	0	0
MOTOR VEHICLE THEFT	0	0
<b>Grand Total</b>	<b>0</b>	<b>0</b>

CITY WIDE STATISTICS			
INCIDENT	4/1/24-4/30/24	1/1/24-4/30/24	1/1/23-4/30/23
MURDER	0	1	0
AGGRAVATED ASSAULT	12	70	82
ROBBERY	6	23	30
SEX CRIME	1	8	10
BURGLARY	14	51	68
LARCENY FROM VEHICLE	12	48	112
MOTOR VEHICLE THEFT	11	35	47
<b>Grand Total</b>	<b>56</b>	<b>236</b>	<b>349</b>

The accuracy of this information is based solely on the reports received during the specified time periods. This report was prepared by the Crime Analyst on May 1, 2024.

# Avondale Area

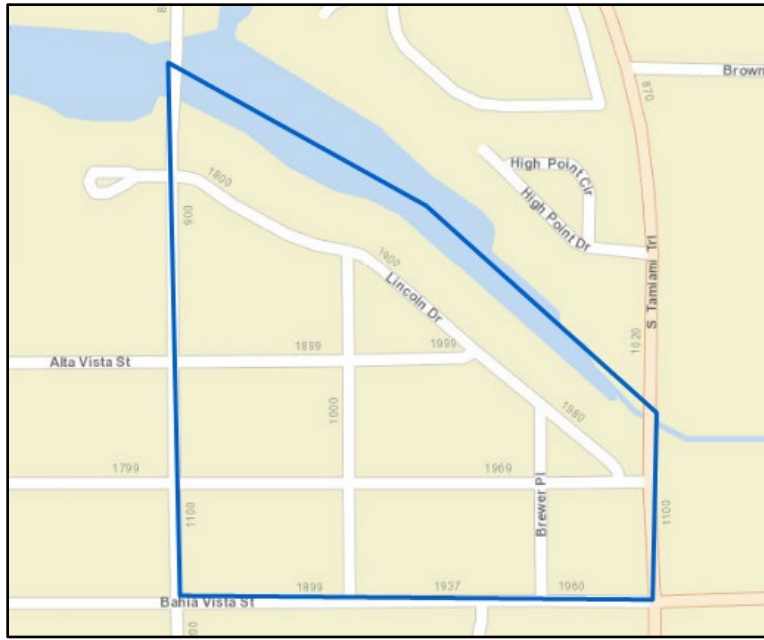

The accuracy of this information is based solely on the reports received during the specified time periods. This report was prepared by the Crime Analyst on May 1, 2024.





# Sarasota Police Department

## Crime Statistics

**Rex Troche**  
Chief of Police

### Crime Information for Bay Island Area

Please see the below statistics for the cases involving the below crimes reported to the Sarasota Police Department in the requested area.

INCIDENT	4/1/24-4/30/24	1/1/24-4/30/24
AGGRAVATED ASSAULT	0	0
ROBBERY	0	0
SEX CRIME	0	0
BURGLARY	0	0
LARCENY FROM VEHICLE	0	1
MOTOR VEHICLE THEFT	0	0
<b>Grand Total</b>	<b>0</b>	<b>1</b>

CITY WIDE STATISTICS			
INCIDENT	4/1/24-4/30/24	1/1/24-4/30/24	1/1/23-4/30/23
MURDER	0	1	0
AGGRAVATED ASSAULT	12	70	82
ROBBERY	6	23	30
SEX CRIME	1	8	10
BURGLARY	14	51	68
LARCENY FROM VEHICLE	12	48	112
MOTOR VEHICLE THEFT	11	35	47
<b>Grand Total</b>	<b>56</b>	<b>236</b>	<b>349</b>

The accuracy of this information is based solely on the reports received during the specified time periods. This report was prepared by the Crime Analyst on May 1, 2024.

# Bay Island-Siesta Area



The accuracy of this information is based solely on the reports received during the specified time periods. This report was prepared by the Crime Analyst on May 1, 2024.



# Sarasota Police Department

## Crime Statistics

**Rex Troche**  
Chief of Police

### Crime Information for Bay Point Park Area

Please see the below statistics for the cases involving the below crimes reported to the Sarasota Police Department in the requested area.

INCIDENT	4/1/24-4/30/24	1/1/24-4/30/24
AGGRAVATED ASSAULT	0	0
ROBBERY	0	0
SEX CRIME	0	0
BURGLARY	0	0
LARCENY FROM VEHICLE	1	1
MOTOR VEHICLE THEFT	0	0
<b>Grand Total</b>	<b>1</b>	<b>1</b>

CITY WIDE STATISTICS			
INCIDENT	4/1/24-4/30/24	1/1/24-4/30/24	1/1/23-4/30/23
MURDER	0	1	0
AGGRAVATED ASSAULT	12	70	82
ROBBERY	6	23	30
SEX CRIME	1	8	10
BURGLARY	14	51	68
LARCENY FROM VEHICLE	12	48	112
MOTOR VEHICLE THEFT	11	35	47
<b>Grand Total</b>	<b>56</b>	<b>236</b>	<b>349</b>

CASE NUMBER	CRIME CATEGORY	ADDRESS	REPORT DATE
2024017640	LARCENY FROM VEHICLE	1500 BLOCK GULFVIEW DR	4/15/24

The accuracy of this information is based solely on the reports received during the specified time periods. This report was prepared by the Crime Analyst on May 1, 2024.

## Bay Point Park Area



The accuracy of this information is based solely on the reports received during the specified time periods. This report was prepared by the Crime Analyst on May 1, 2024.



# Sarasota Police Department

## Crime Statistics

**Rex Troche**  
Chief of Police

### Crime Information for Bayfront District Area

Please see the below statistics for the cases involving the below crimes reported to the Sarasota Police Department in the requested area.

INCIDENT	4/1/24-4/30/24	1/1/24-4/30/24
MURDER	0	0
AGGRAVATED ASSAULT	0	0
ROBBERY	0	1
SEX CRIME	0	2
BURGLARY	1	1
LARCENY FROM VEHICLE	1	4
MOTOR VEHICLE THEFT	0	0
<b>Grand Total</b>	<b>2</b>	<b>8</b>

CITY WIDE STATISTICS			
INCIDENT	4/1/24-4/30/24	1/1/24-4/30/24	1/1/23-4/30/23
MURDER	0	1	0
AGGRAVATED ASSAULT	12	70	82
ROBBERY	6	23	30
SEX CRIME	1	8	10
BURGLARY	14	51	68
LARCENY FROM VEHICLE	12	48	112
MOTOR VEHICLE THEFT	11	35	47
<b>Grand Total</b>	<b>56</b>	<b>236</b>	<b>349</b>

CASE NUMBER	CRIME CATEGORY	ADDRESS	REPORT DATE
2024016055	BURGLARY	800 BLOCK BOULEVARD OF THE ARTS	4/5/24
2024016047	LARCENY FROM VEHICLE	700 BLOCK N TAMIAMI TRL	4/4/24

The accuracy of this information is based solely on the reports received during the specified time periods. This report was prepared by the Crime Analyst on May 1, 2024.

## Bayfront District Area

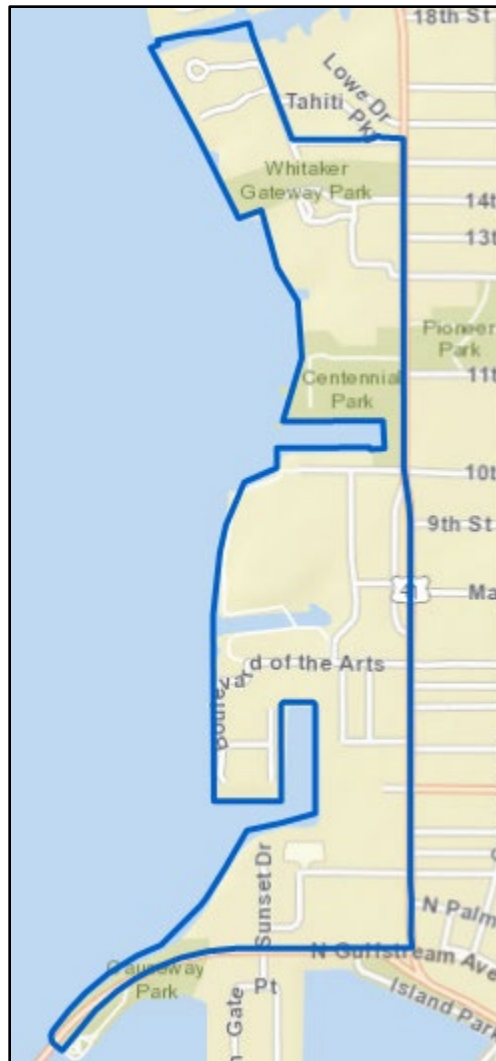

The accuracy of this information is based solely on the reports received during the specified time periods. This report was prepared by the Crime Analyst on May 1, 2024.



# Sarasota Police Department Crime Statistics

**Rex Troche**  
Chief of Police

## Crime Information for Bayou Oaks Area

Please see the below statistics for the cases involving the below crimes reported to the Sarasota Police Department in the requested area.

INCIDENT	4/1/24-4/30/24	1/1/24-4/30/24
AGGRAVATED ASSAULT	0	7
ROBBERY	0	0
SEX CRIME	0	1
BURGLARY	1	2
LARCENY FROM VEHICLE	3	8
MOTOR VEHICLE THEFT	3	3
<b>Grand Total</b>	<b>7</b>	<b>21</b>

CITY WIDE STATISTICS			
INCIDENT	4/1/24-4/30/24	1/1/24-4/30/24	1/1/23-4/30/23
MURDER	0	1	0
AGGRAVATED ASSAULT	12	70	82
ROBBERY	6	23	30
SEX CRIME	1	8	10
BURGLARY	14	51	68
LARCENY FROM VEHICLE	12	48	112
MOTOR VEHICLE THEFT	11	35	47
<b>Grand Total</b>	<b>56</b>	<b>236</b>	<b>349</b>

CASE NUMBER	CRIME CATEGORY	ADDRESS	REPORT DATE
2024017057	BURGLARY	1000 BLOCK HIGHLAND ST	4/11/24
2024015425	LARCENY FROM VEHICLE	4900 BLOCK DAVID AVE	4/1/24
2024015749	LARCENY FROM VEHICLE	900 BLOCK ROYAL PALM DR	4/3/24
2024018072	LARCENY FROM VEHICLE	5100 BLOCK DAVID AVE	4/17/24
2024015749	MOTOR VEHICLE THEFT	900 BLOCK ROYAL PALM DR	4/3/24
2024015824	MOTOR VEHICLE THEFT	1300 BLOCK DR MARTIN LUTHER KING JR WAY	4/3/24
2024017057	MOTOR VEHICLE THEFT	1000 BLOCK HIGHLAND ST	4/11/24

The accuracy of this information is based solely on the reports received during the specified time periods. This report was prepared by the Crime Analyst on May 1, 2024.

## Bayou Oaks Area

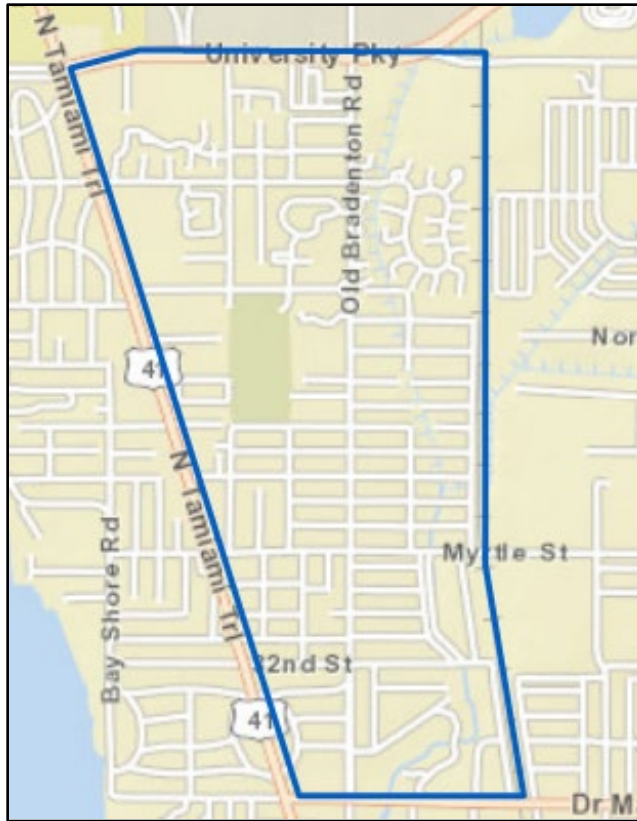

The accuracy of this information is based solely on the reports received during the specified time periods. This report was prepared by the Crime Analyst on May 1, 2024.





# Sarasota Police Department

## Crime Statistics

**Rex Troche**  
Chief of Police

### Crime Information for Bird Key Area

Please see the below statistics for the cases involving the below crimes reported to the Sarasota Police Department in the requested area.

INCIDENT	4/1/24-4/30/24	1/1/24-4/30/24
AGGRAVATED ASSAULT	0	0
ROBBERY	0	0
SEX CRIME	0	0
BURGLARY	1	1
LARCENY FROM VEHICLE	0	0
MOTOR VEHICLE THEFT	0	0
<b>Grand Total</b>	<b>1</b>	<b>1</b>

CITY WIDE STATISTICS			
INCIDENT	4/1/24-4/30/24	1/1/24-4/30/24	1/1/23-4/30/23
MURDER	0	1	0
AGGRAVATED ASSAULT	12	70	82
ROBBERY	6	23	30
SEX CRIME	1	8	10
BURGLARY	14	51	68
LARCENY FROM VEHICLE	12	48	112
MOTOR VEHICLE THEFT	11	35	47
<b>Grand Total</b>	<b>56</b>	<b>236</b>	<b>349</b>

CASE NUMBER	CRIME CATEGORY	ADDRESS	REPORT DATE
2024019004	BURGLARY	200 BLOCK SEAGULL LN	4/23/24

The accuracy of this information is based solely on the reports received during the specified time periods. This report was prepared by the Crime Analyst on May 1, 2024.

# Bird Key Area



The accuracy of this information is based solely on the reports received during the specified time periods. This report was prepared by the Crime Analyst on May 1, 2024.



# Sarasota Police Department

## Crime Statistics

**Rex Troche**  
Chief of Police

### Crime Information for Central Coconut Association Area

Please see the below statistics for the cases involving the below crimes reported to the Sarasota Police Department in the requested area.

INCIDENT	4/1/24-4/30/24	1/1/24-4/30/24
AGGRAVATED ASSAULT	0	4
ROBBERY	1	2
SEX CRIME	0	1
BURGLARY	1	3
LARCENY FROM VEHICLE	0	3
MOTOR VEHICLE THEFT	0	1
<b>Grand Total</b>	<b>2</b>	<b>14</b>

CITY WIDE STATISTICS			
INCIDENT	4/1/24-4/30/24	1/1/24-4/30/24	1/1/23-4/30/23
MURDER	0	1	0
AGGRAVATED ASSAULT	12	70	82
ROBBERY	6	23	30
SEX CRIME	1	8	10
BURGLARY	14	51	68
LARCENY FROM VEHICLE	12	48	112
MOTOR VEHICLE THEFT	11	35	47
<b>Grand Total</b>	<b>56</b>	<b>236</b>	<b>349</b>

CASE NUMBER	CRIME CATEGORY	ADDRESS	REPORT DATE
2024018708	BURGLARY	1000 BLOCK COCOCANUT AVE	4/21/24
2024018064	ROBBERY	1300 BLOCK CENTRAL AVE	4/17/24

The accuracy of this information is based solely on the reports received during the specified time periods. This report was prepared by the Crime Analyst on May 1, 2024.

## Central Coconut Association Area

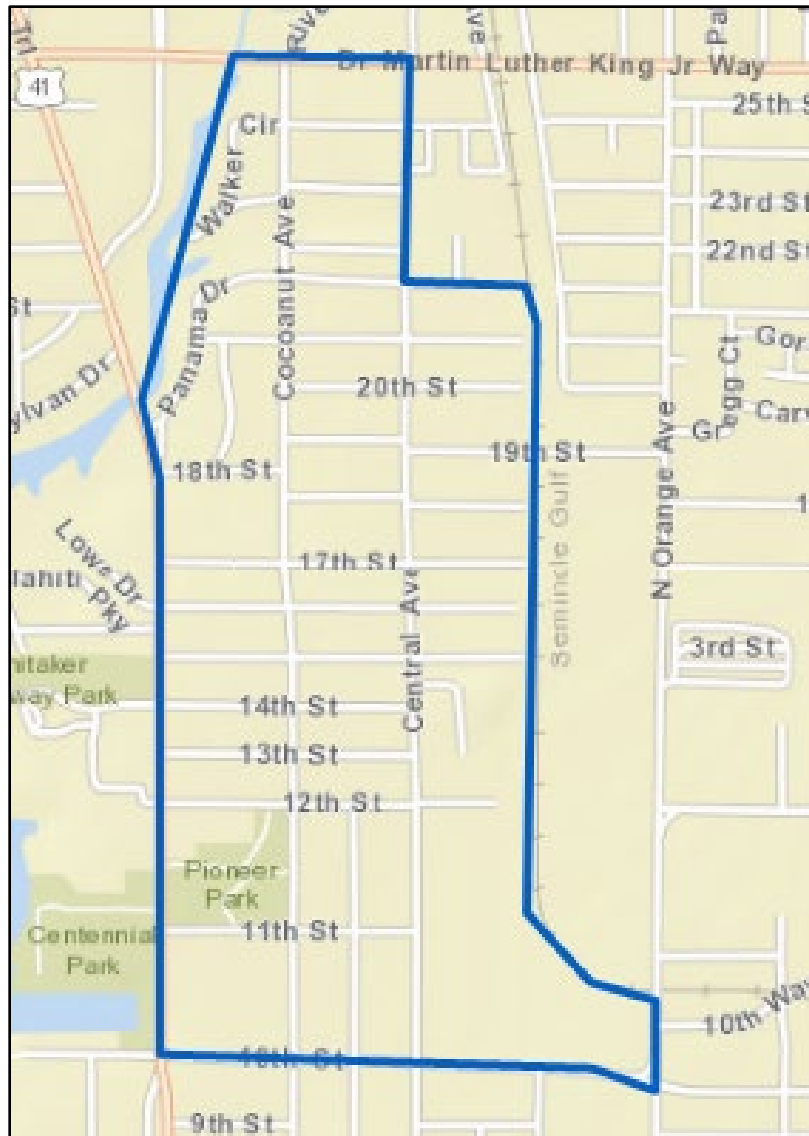

The accuracy of this information is based solely on the reports received during the specified time periods. This report was prepared by the Crime Analyst on May 1, 2024.



# Sarasota Police Department

## Crime Statistics

**Rex Troche**  
Chief of Police

### Crime Information for Central Park Area

Please see the below statistics for the cases involving the below crimes reported to the Sarasota Police Department in the requested area.

INCIDENT	4/1/24-4/30/24	1/1/24-4/30/24
AGGRAVATED ASSAULT	0	0
ROBBERY	0	0
SEX CRIME	0	0
BURGLARY	1	1
LARCENY FROM VEHICLE	0	0
MOTOR VEHICLE THEFT	0	0
<b>Grand Total</b>	<b>1</b>	<b>1</b>

CITY WIDE STATISTICS			
INCIDENT	4/1/24-4/30/24	1/1/24-4/30/24	1/1/23-4/30/23
MURDER	0	1	0
AGGRAVATED ASSAULT	12	70	82
ROBBERY	6	23	30
SEX CRIME	1	8	10
BURGLARY	14	51	68
LARCENY FROM VEHICLE	12	48	112
MOTOR VEHICLE THEFT	11	35	47
<b>Grand Total</b>	<b>56</b>	<b>236</b>	<b>349</b>

CASE NUMBER	CRIME CATEGORY	ADDRESS	REPORT DATE
2024020234	BURGLARY	800 BLOCK S OSPREY AVE	4/30/24

The accuracy of this information is based solely on the reports received during the specified time periods. This report was prepared by the Crime Analyst on May 1, 2024.

## Central Park Area



The accuracy of this information is based solely on the reports received during the specified time periods. This report was prepared by the Crime Analyst on May 1, 2024.



# Sarasota Police Department

## Crime Statistics

**Rex Troche**  
Chief of Police

### Crime Information for Cherokee Park Area

Please see the below statistics for the cases involving the below crimes reported to the Sarasota Police Department in the requested area.

INCIDENT	4/1/24-4/30/24	1/1/24-4/30/24
AGGRAVATED ASSAULT	0	1
ROBBERY	0	0
SEX CRIME	0	0
BURGLARY	0	0
LARCENY FROM VEHICLE	0	0
MOTOR VEHICLE THEFT	0	0
<b>Grand Total</b>	<b>0</b>	<b>1</b>

CITY WIDE STATISTICS			
INCIDENT	4/1/24-4/30/24	1/1/24-4/30/24	1/1/23-4/30/23
MURDER	0	1	0
AGGRAVATED ASSAULT	12	70	82
ROBBERY	6	23	30
SEX CRIME	1	8	10
BURGLARY	14	51	68
LARCENY FROM VEHICLE	12	48	112
MOTOR VEHICLE THEFT	11	35	47
<b>Grand Total</b>	<b>56</b>	<b>236</b>	<b>349</b>

The accuracy of this information is based solely on the reports received during the specified time periods. This report was prepared by the Crime Analyst on May 1, 2024.

# Cherokee Park Area

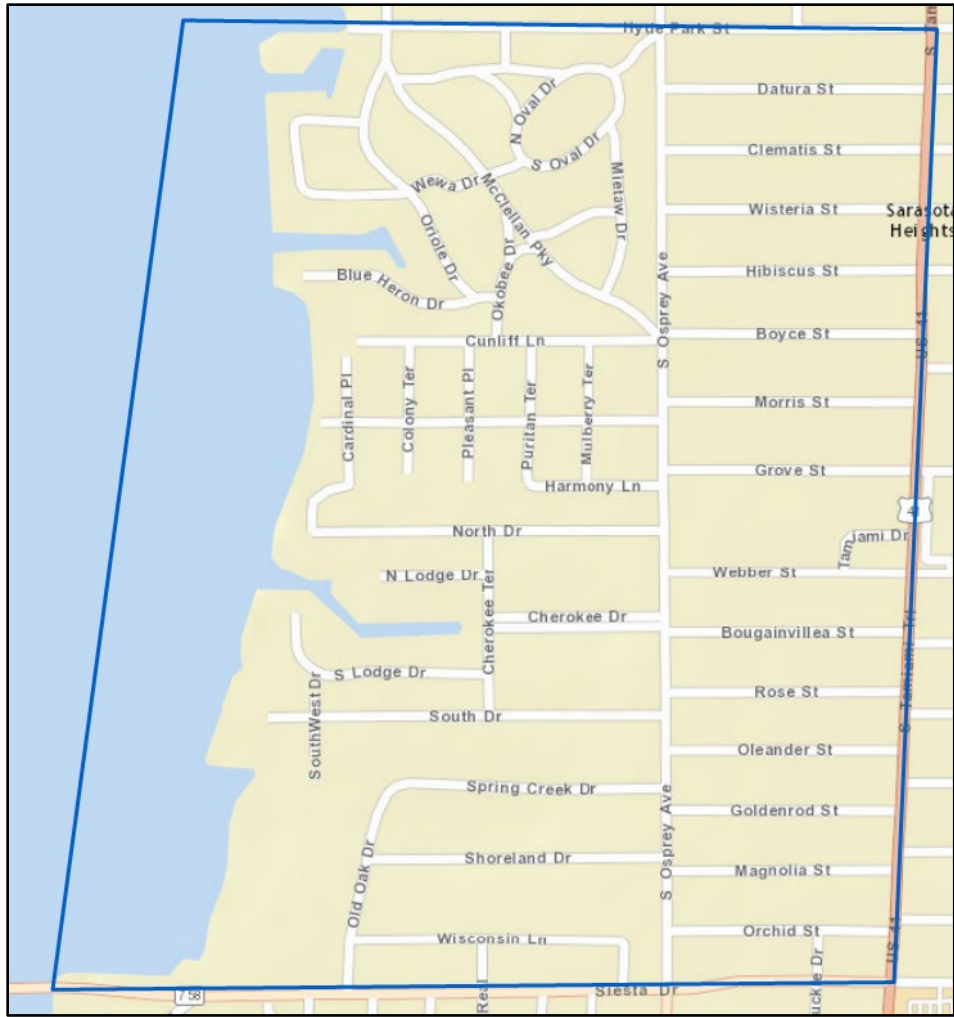

The accuracy of this information is based solely on the reports received during the specified time periods. This report was prepared by the Crime Analyst on May 1, 2024.





# Sarasota Police Department Crime Statistics

**Rex Troche**  
Chief of Police

## Crime Information for Downtown Area

Please see the below statistics for the cases involving the below crimes reported to the Sarasota Police Department in the requested area.

INCIDENT	4/1/24-4/30/24	1/1/24-4/30/24
AGGRAVATED ASSAULT	2	11
ROBBERY	1	1
SEX CRIME	0	0
BURGLARY	1	3
LARCENY FROM VEHICLE	2	4
MOTOR VEHICLE THEFT	0	1
<b>Grand Total</b>	<b>6</b>	<b>20</b>

CITY WIDE STATISTICS			
INCIDENT	4/1/24-4/30/24	1/1/24-4/30/24	1/1/23-4/30/23
MURDER	0	1	0
AGGRAVATED ASSAULT	12	70	82
ROBBERY	6	23	30
SEX CRIME	1	8	10
BURGLARY	14	51	68
LARCENY FROM VEHICLE	12	48	112
MOTOR VEHICLE THEFT	11	35	47
<b>Grand Total</b>	<b>56</b>	<b>236</b>	<b>349</b>

CASE NUMBER	CRIME CATEGORY	ADDRESS	REPORT DATE
2024018355	AGGRAVATED ASSAULT	BAYFRONT DR	4/19/24
2024019628	AGGRAVATED ASSAULT	1500 BLOCK MAIN ST	4/27/24
2024018595	BURGLARY	1500 BLOCK 2ND ST	4/21/24
2024018228	LARCENY FROM VEHICLE	200 BLOCK S PINEAPPLE AVE	4/18/24
2024019075	LARCENY FROM VEHICLE	1900 BLOCK MAIN ST	4/23/24
2024018442	ROBBERY	0-100 BLOCK CENTRAL AVE	4/20/24

The accuracy of this information is based solely on the reports received during the specified time periods. This report was prepared by the Crime Analyst on May 1, 2024.

# Downtown Area

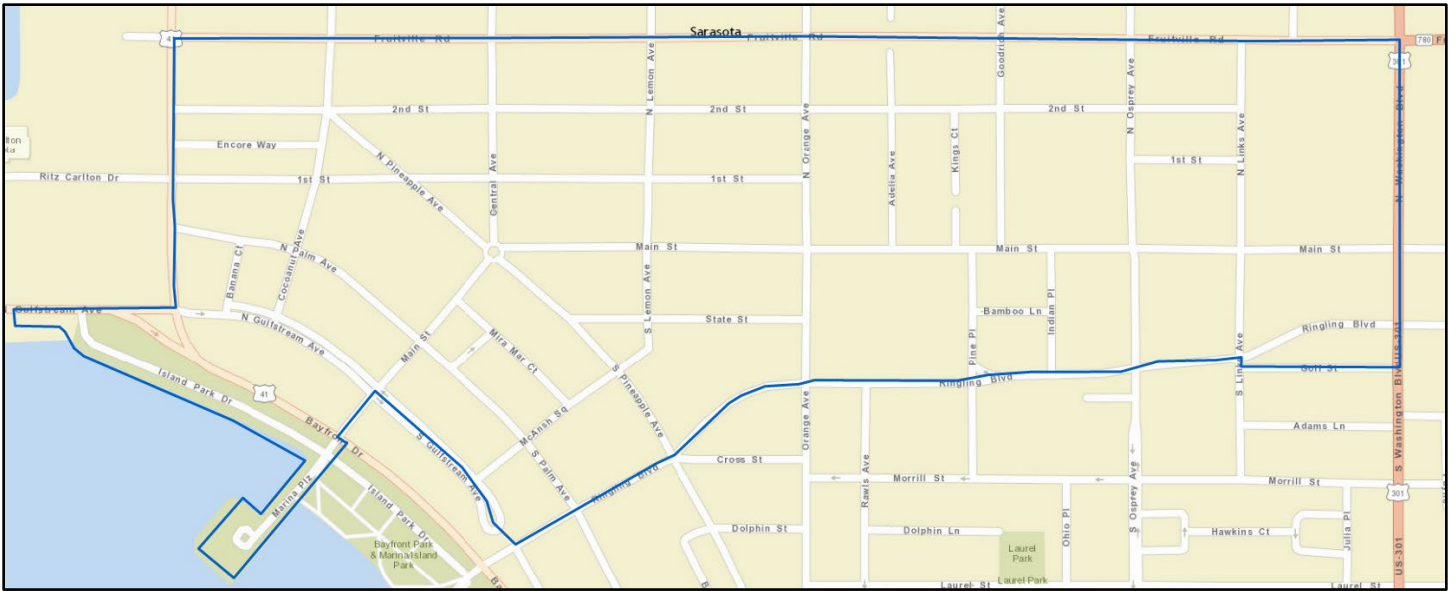

The accuracy of this information is based solely on the reports received during the specified time periods. This report was prepared by the Crime Analyst on May 1, 2024.



# Sarasota Police Department

## Crime Statistics

**Rex Troche**  
Chief of Police

### Crime Information for Fairway Oaks Area

Please see the below statistics for the cases involving the below crimes reported to the Sarasota Police Department in the requested area.

INCIDENT	4/1/24-4/30/24	1/1/24-4/30/24
AGGRAVATED ASSAULT	0	0
ROBBERY	0	0
SEX CRIME	0	0
BURGLARY	0	0
LARCENY FROM VEHICLE	0	0
MOTOR VEHICLE THEFT	0	0
<b>Grand Total</b>	<b>0</b>	<b>0</b>

CITY WIDE STATISTICS			
INCIDENT	4/1/24-4/30/24	1/1/24-4/30/24	1/1/23-4/30/23
MURDER	0	1	0
AGGRAVATED ASSAULT	12	70	82
ROBBERY	6	23	30
SEX CRIME	1	8	10
BURGLARY	14	51	68
LARCENY FROM VEHICLE	12	48	112
MOTOR VEHICLE THEFT	11	35	47
<b>Grand Total</b>	<b>56</b>	<b>236</b>	<b>349</b>

The accuracy of this information is based solely on the reports received during the specified time periods. This report was prepared by the Crime Analyst on May 1, 2024.

## Fairway Oaks Area



The accuracy of this information is based solely on the reports received during the specified time periods. This report was prepared by the Crime Analyst on May 1, 2024.



# Sarasota Police Department Crime Statistics

**Rex Troche**  
Chief of Police

## Crime Information for Gillespie Park Area

Please see the below statistics for the cases involving the below crimes reported to the Sarasota Police Department in the requested area.

INCIDENT	4/1/24-4/30/24	1/1/24-4/30/24
AGGRAVATED ASSAULT	0	1
ROBBERY	0	0
SEX CRIME	0	0
BURGLARY	0	1
LARCENY FROM VEHICLE	0	0
MOTOR VEHICLE THEFT	1	1
<b>Grand Total</b>	<b>1</b>	<b>3</b>

CITY WIDE STATISTICS			
INCIDENT	4/1/24-4/30/24	1/1/24-4/30/24	1/1/23-4/30/23
MURDER	0	1	0
AGGRAVATED ASSAULT	12	70	82
ROBBERY	6	23	30
SEX CRIME	1	8	10
BURGLARY	14	51	68
LARCENY FROM VEHICLE	12	48	112
MOTOR VEHICLE THEFT	11	35	47
<b>Grand Total</b>	<b>56</b>	<b>236</b>	<b>349</b>

CASE NUMBER	CRIME CATEGORY	ADDRESS	REPORT DATE
2024019528	MOTOR VEHICLE THEFT	1600 BLOCK 8TH ST	4/26/24

The accuracy of this information is based solely on the reports received during the specified time periods. This report was prepared by the Crime Analyst on May 1, 2024.

## Gillespie Park Area

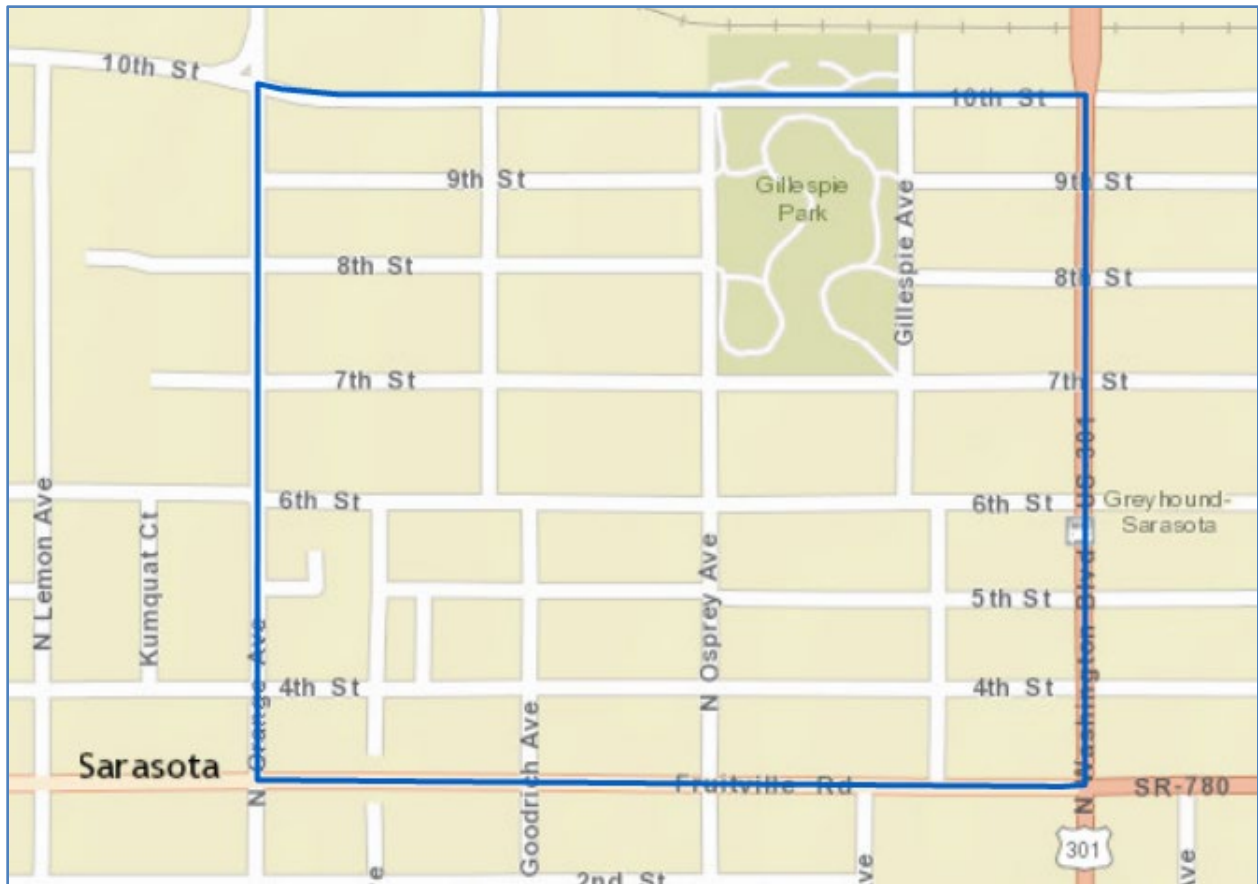

The accuracy of this information is based solely on the reports received during the specified time periods. This report was prepared by the Crime Analyst on May 1, 2024.



# Sarasota Police Department Crime Statistics

**Rex Troche**  
Chief of Police

## Crime Information for Glen Oaks Estates Area

Please see the below statistics for the cases involving the below crimes reported to the Sarasota Police Department in the requested area.

INCIDENT	4/1/24-4/30/24	1/1/24-4/30/24
AGGRAVATED ASSAULT	0	0
ROBBERY	0	0
SEX CRIME	0	0
BURGLARY	0	0
LARCENY FROM VEHICLE	0	0
MOTOR VEHICLE THEFT	0	0
<b>Grand Total</b>	<b>0</b>	<b>0</b>

CITY WIDE STATISTICS			
INCIDENT	4/1/24-4/30/24	1/1/24-4/30/24	1/1/23-4/30/23
MURDER	0	1	0
AGGRAVATED ASSAULT	12	70	82
ROBBERY	6	23	30
SEX CRIME	1	8	10
BURGLARY	14	51	68
LARCENY FROM VEHICLE	12	48	112
MOTOR VEHICLE THEFT	11	35	47
<b>Grand Total</b>	<b>56</b>	<b>236</b>	<b>349</b>

The accuracy of this information is based solely on the reports received during the specified time periods. This report was prepared by the Crime Analyst on May 1, 2024.

# Glen Oaks Estates Area

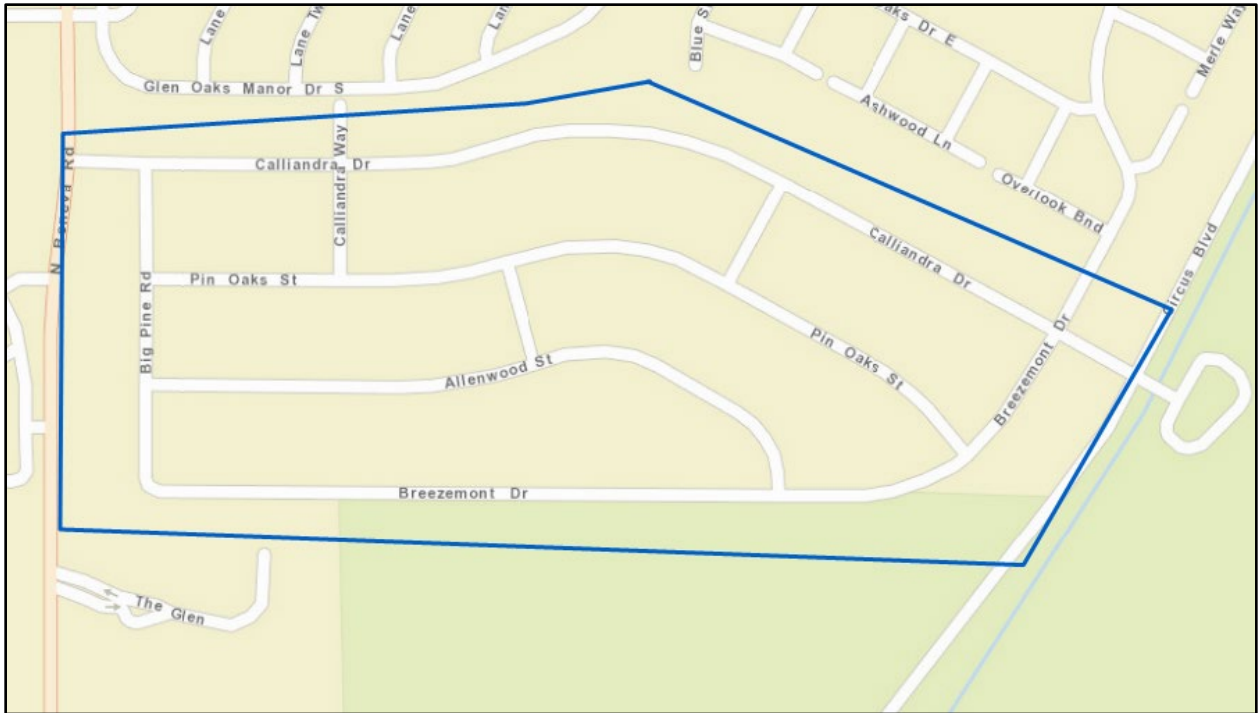

The accuracy of this information is based solely on the reports received during the specified time periods. This report was prepared by the Crime Analyst on May 1, 2024.





# Sarasota Police Department

## Crime Statistics

**Rex Troche**  
Chief of Police

### Crime Information for Glen Oaks Ridge Area

Please see the below statistics for the cases involving the below crimes reported to the Sarasota Police Department in the requested area.

INCIDENT	4/1/24-4/30/24	1/1/24-4/30/24
AGGRAVATED ASSAULT	0	0
ROBBERY	0	0
SEX CRIME	0	0
BURGLARY	0	0
LARCENY FROM VEHICLE	0	0
MOTOR VEHICLE THEFT	0	0
<b>Grand Total</b>	<b>0</b>	<b>0</b>

CITY WIDE STATISTICS			
INCIDENT	4/1/24-4/30/24	1/1/24-4/30/24	1/1/23-4/30/23
MURDER	0	1	0
AGGRAVATED ASSAULT	12	70	82
ROBBERY	6	23	30
SEX CRIME	1	8	10
BURGLARY	14	51	68
LARCENY FROM VEHICLE	12	48	112
MOTOR VEHICLE THEFT	11	35	47
<b>Grand Total</b>	<b>56</b>	<b>236</b>	<b>349</b>

The accuracy of this information is based solely on the reports received during the specified time periods. This report was prepared by the Crime Analyst on May 1, 2024.

## Glen Oaks Ridge Area

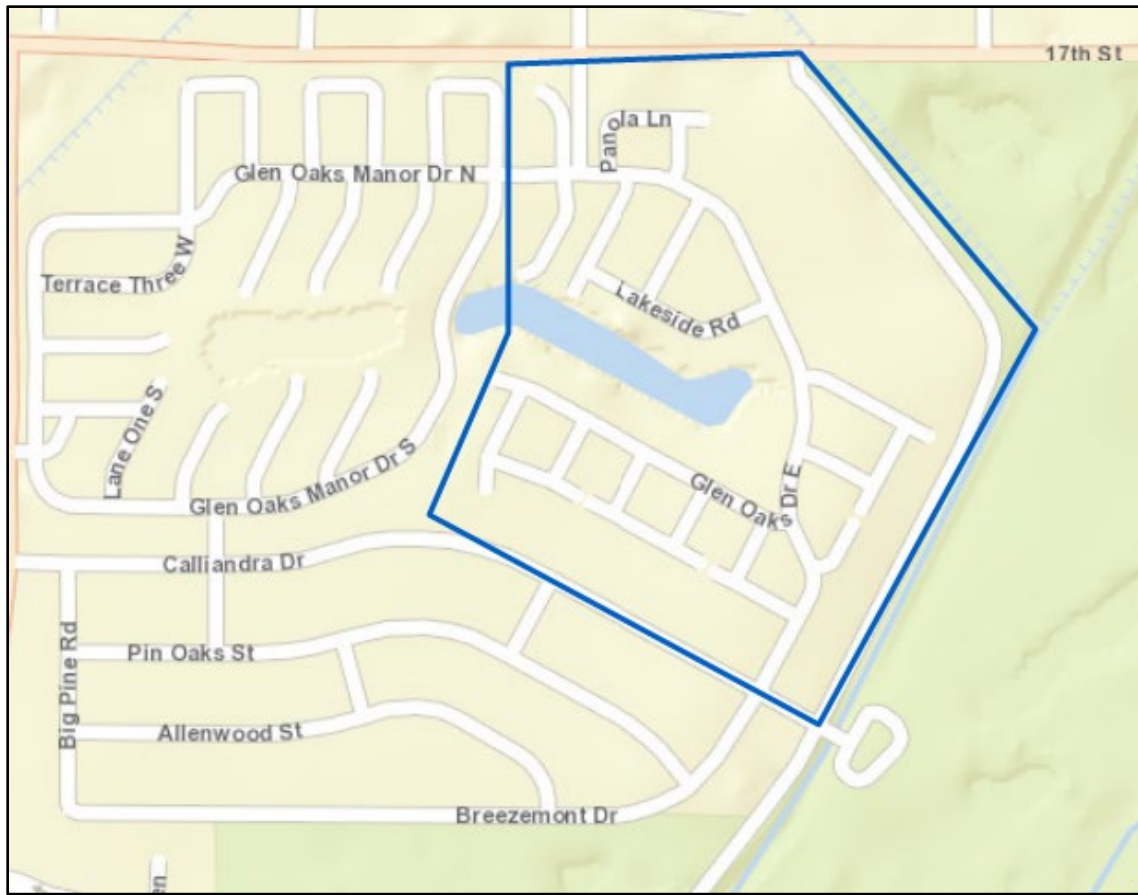

The accuracy of this information is based solely on the reports received during the specified time periods. This report was prepared by the Crime Analyst on May 1, 2024.



# Sarasota Police Department Crime Statistics

**Rex Troche**  
Chief of Police

## Crime Information for Golden Gate Point Area

Please see the below statistics for the cases involving the below crimes reported to the Sarasota Police Department in the requested area.

INCIDENT	4/1/24-4/30/24	1/1/24-4/30/24
AGGRAVATED ASSAULT	0	1
ROBBERY	0	0
SEX CRIME	0	0
BURGLARY	0	0
LARCENY FROM VEHICLE	0	0
MOTOR VEHICLE THEFT	0	0
<b>Grand Total</b>	<b>0</b>	<b>1</b>

CITY WIDE STATISTICS			
INCIDENT	4/1/24-4/30/24	1/1/24-4/30/24	1/1/23-4/30/23
MURDER	0	1	0
AGGRAVATED ASSAULT	12	70	82
ROBBERY	6	23	30
SEX CRIME	1	8	10
BURGLARY	14	51	68
LARCENY FROM VEHICLE	12	48	112
MOTOR VEHICLE THEFT	11	35	47
<b>Grand Total</b>	<b>56</b>	<b>236</b>	<b>349</b>

The accuracy of this information is based solely on the reports received during the specified time periods. This report was prepared by the Crime Analyst on May 1, 2024.

## Golden Gate Point Area



The accuracy of this information is based solely on the reports received during the specified time periods. This report was prepared by the Crime Analyst on May 1, 2024.



# Sarasota Police Department

## Crime Statistics

**Rex Troche**  
Chief of Police

### Crime Information Granada Area

Please see the below statistics for the cases involving the below crimes reported to the Sarasota Police Department in the requested area.

INCIDENT	4/1/24-4/30/24	1/1/24-4/30/24
AGGRAVATED ASSAULT	0	0
ROBBERY	0	0
SEX CRIME	0	0
BURGLARY	0	0
LARCENY FROM VEHICLE	0	0
MOTOR VEHICLE THEFT	0	0
<b>Grand Total</b>	<b>0</b>	<b>0</b>

CITY WIDE STATISTICS			
INCIDENT	4/1/24-4/30/24	1/1/24-4/30/24	1/1/23-4/30/23
MURDER	0	1	0
AGGRAVATED ASSAULT	12	70	82
ROBBERY	6	23	30
SEX CRIME	1	8	10
BURGLARY	14	51	68
LARCENY FROM VEHICLE	12	48	112
MOTOR VEHICLE THEFT	11	35	47
<b>Grand Total</b>	<b>56</b>	<b>236</b>	<b>349</b>

The accuracy of this information is based solely on the reports received during the specified time periods. This report was prepared by the Crime Analyst on May 1, 2024.

## Granada Area

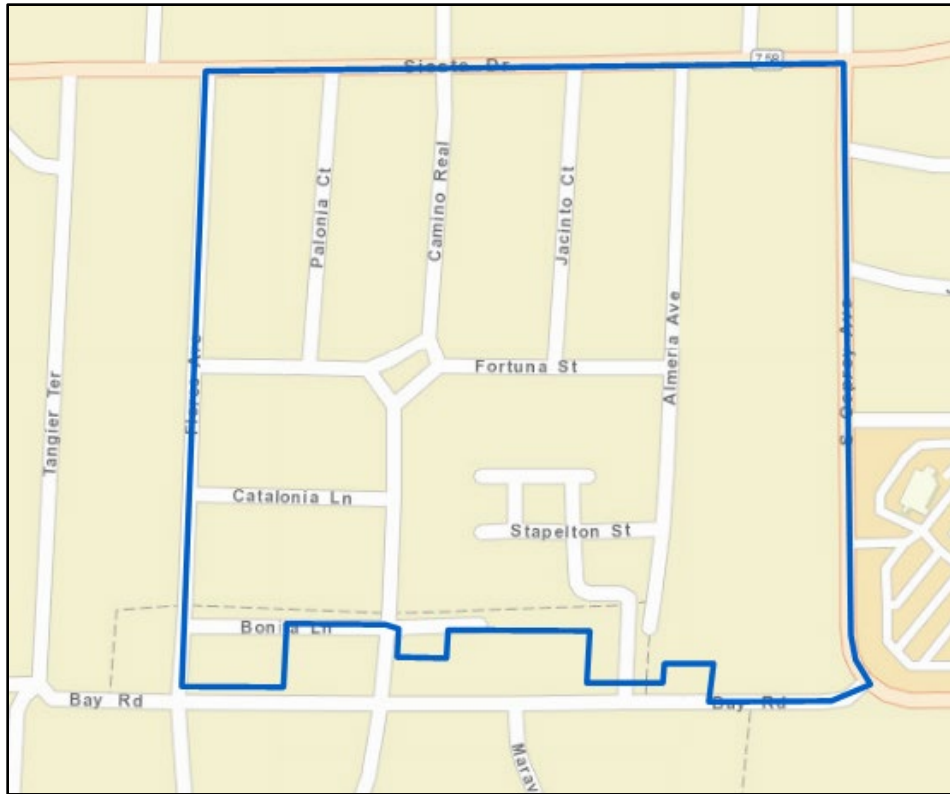

The accuracy of this information is based solely on the reports received during the specified time periods. This report was prepared by the Crime Analyst on May 1, 2024.



# Sarasota Police Department Crime Statistics

**Rex Troche**  
Chief of Police

## Crime Information for Harbor Acres Area

Please see the below statistics for the cases involving the below crimes reported to the Sarasota Police Department in the requested area.

INCIDENT	4/1/24-4/30/24	1/1/24-4/30/24
AGGRAVATED ASSAULT	0	0
ROBBERY	0	0
SEX CRIME	0	0
BURGLARY	0	1
LARCENY FROM VEHICLE	0	0
MOTOR VEHICLE THEFT	0	0
<b>Grand Total</b>	<b>0</b>	<b>1</b>

CITY WIDE STATISTICS			
INCIDENT	4/1/24-4/30/24	1/1/24-4/30/24	1/1/23-4/30/23
MURDER	0	1	0
AGGRAVATED ASSAULT	12	70	82
ROBBERY	6	23	30
SEX CRIME	1	8	10
BURGLARY	14	51	68
LARCENY FROM VEHICLE	12	48	112
MOTOR VEHICLE THEFT	11	35	47
<b>Grand Total</b>	<b>56</b>	<b>236</b>	<b>349</b>

The accuracy of this information is based solely on the reports received during the specified time periods. This report was prepared by the Crime Analyst on May 1, 2024.

## Harbor Acres Area

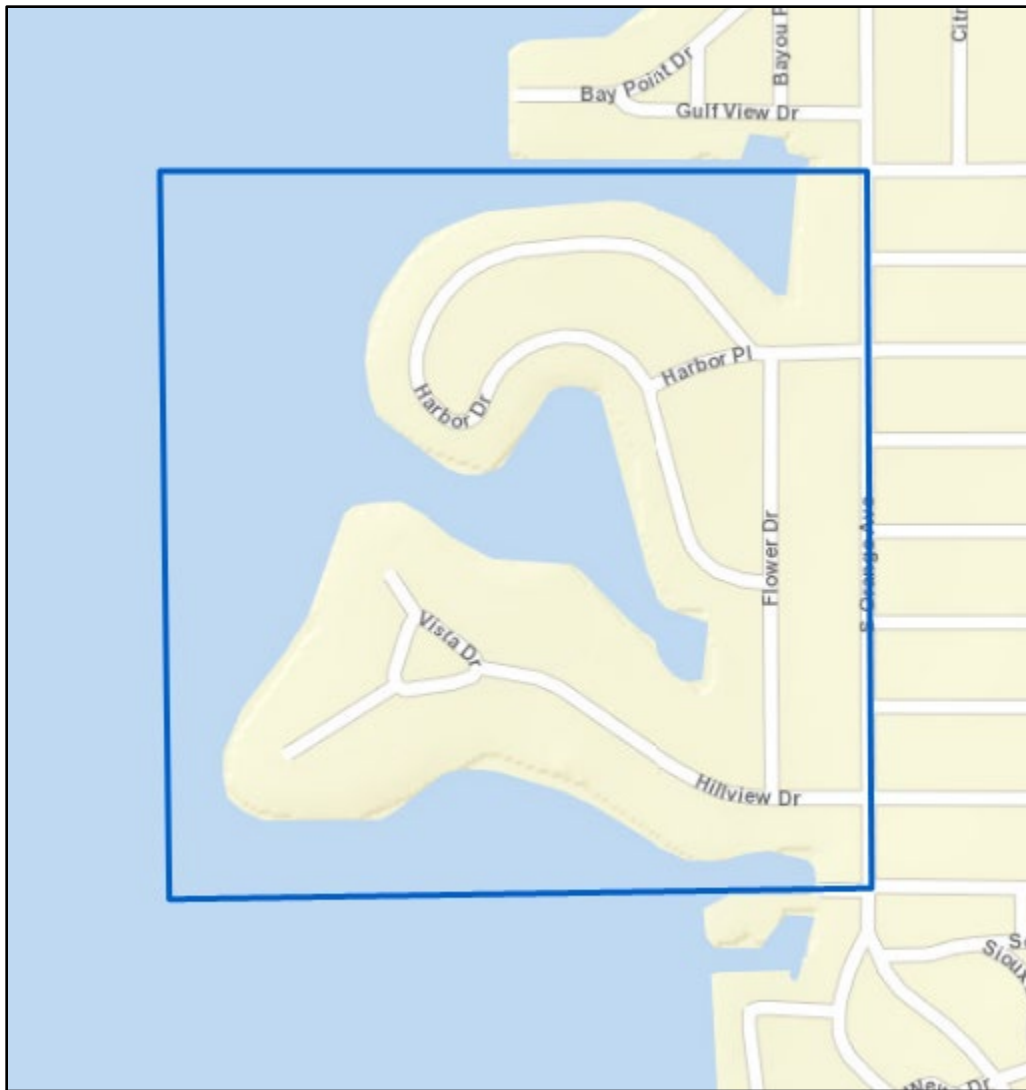

The accuracy of this information is based solely on the reports received during the specified time periods. This report was prepared by the Crime Analyst on May 1, 2024.





# Sarasota Police Department

## Crime Statistics

**Rex Troche**  
Chief of Police

### Crime Information for Hudson Bayou Area

Please see the below statistics for the cases involving the below crimes reported to the Sarasota Police Department in the requested area.

INCIDENT	4/1/24-4/30/24	1/1/24-4/30/24
AGGRAVATED ASSAULT	0	0
ROBBERY	0	0
SEX CRIME	0	0
BURGLARY	0	0
LARCENY FROM VEHICLE	0	0
MOTOR VEHICLE THEFT	0	1
<b>Grand Total</b>	<b>0</b>	<b>1</b>

CITY WIDE STATISTICS			
INCIDENT	4/1/24-4/30/24	1/1/24-4/30/24	1/1/23-4/30/23
MURDER	0	1	0
AGGRAVATED ASSAULT	12	70	82
ROBBERY	6	23	30
SEX CRIME	1	8	10
BURGLARY	14	51	68
LARCENY FROM VEHICLE	12	48	112
MOTOR VEHICLE THEFT	11	35	47
<b>Grand Total</b>	<b>56</b>	<b>236</b>	<b>349</b>

The accuracy of this information is based solely on the reports received during the specified time periods. This report was prepared by the Crime Analyst on May 1, 2024.

**Hudson Bayou Area**

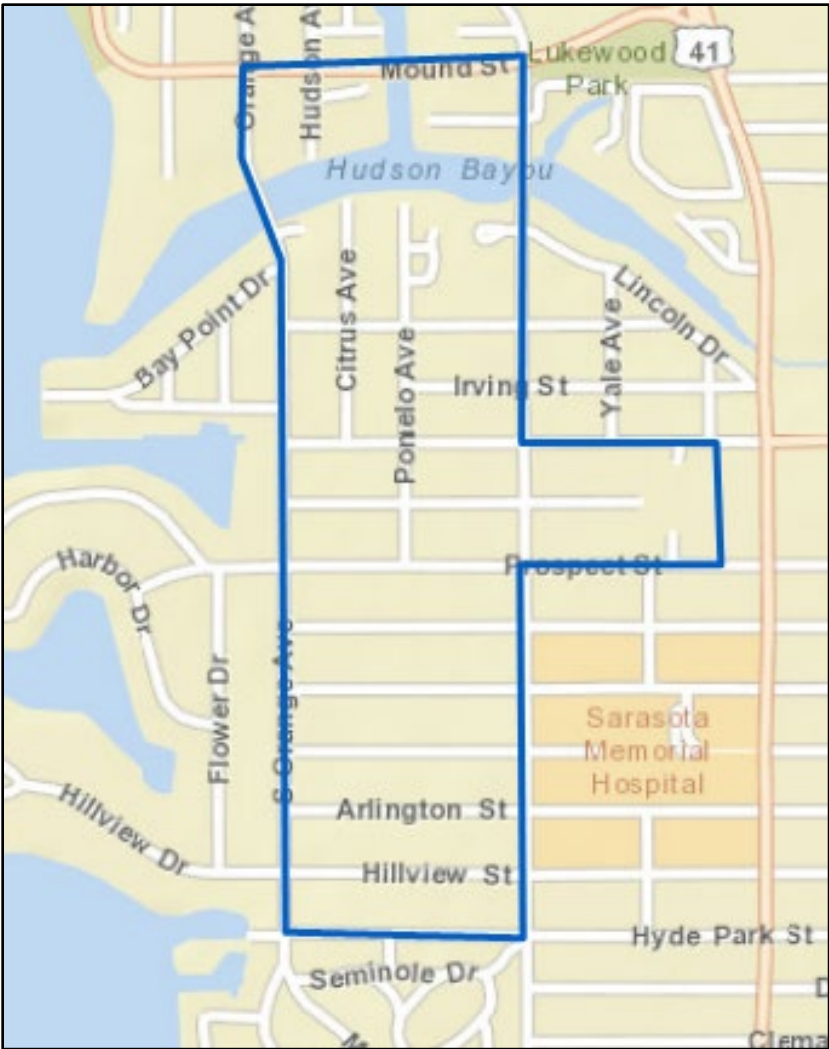

The accuracy of this information is based solely on the reports received during the specified time periods. This report was prepared by the Crime Analyst on May 1, 2024.



# Sarasota Police Department Crime Statistics

**Rex Troche**  
Chief of Police

## Crime Information for Indian Beach-Sapphire Shores Area

Please see the below statistics for the cases involving the below crimes reported to the Sarasota Police Department in the requested area.

INCIDENT	4/1/24-4/30/24	1/1/24-4/30/24
AGGRAVATED ASSAULT	0	1
ROBBERY	0	1
SEX CRIME	0	0
BURGLARY	0	2
LARCENY FROM VEHICLE	0	3
MOTOR VEHICLE THEFT	0	0
<b>Grand Total</b>	<b>0</b>	<b>7</b>

CITY WIDE STATISTICS			
INCIDENT	4/1/24-4/30/24	1/1/24-4/30/24	1/1/23-4/30/23
MURDER	0	1	0
AGGRAVATED ASSAULT	12	70	82
ROBBERY	6	23	30
SEX CRIME	1	8	10
BURGLARY	14	51	68
LARCENY FROM VEHICLE	12	48	112
MOTOR VEHICLE THEFT	11	35	47
<b>Grand Total</b>	<b>56</b>	<b>236</b>	<b>349</b>

The accuracy of this information is based solely on the reports received during the specified time periods. This report was prepared by the Crime Analyst on May 1, 2024.

# Indian Beach-Sapphire Shores Area



The accuracy of this information is based solely on the reports received during the specified time periods. This report was prepared by the Crime Analyst on May 1, 2024.



# Sarasota Police Department

## Crime Statistics

**Rex Troche**  
Chief of Police

### Crime Information for John Ringling Area

Please see the below statistics for the cases involving the below crimes reported to the Sarasota Police Department in the requested area.

INCIDENT	4/1/24-4/30/24	1/1/24-4/30/24
AGGRAVATED ASSAULT	0	0
ROBBERY	0	0
SEX CRIME	0	0
BURGLARY	0	0
LARCENY FROM VEHICLE	0	0
MOTOR VEHICLE THEFT	0	0
<b>Grand Total</b>	<b>0</b>	<b>0</b>

CITY WIDE STATISTICS			
INCIDENT	4/1/24-4/30/24	1/1/24-4/30/24	1/1/23-4/30/23
MURDER	0	1	0
AGGRAVATED ASSAULT	12	70	82
ROBBERY	6	23	30
SEX CRIME	1	8	10
BURGLARY	14	51	68
LARCENY FROM VEHICLE	12	48	112
MOTOR VEHICLE THEFT	11	35	47
<b>Grand Total</b>	<b>56</b>	<b>236</b>	<b>349</b>

The accuracy of this information is based solely on the reports received during the specified time periods. This report was prepared by the Crime Analyst on May 1, 2024.

## John Ringling Area



The accuracy of this information is based solely on the reports received during the specified time periods. This report was prepared by the Crime Analyst on May 1, 2024.



# Sarasota Police Department Crime Statistics

**Rex Troche**  
Chief of Police

## Crime Information for Laurel Park Area

Please see the below statistics for the cases involving the below crimes reported to the Sarasota Police Department in the requested area.

INCIDENT	4/1/24-4/30/24	1/1/24-4/30/24
AGGRAVATED ASSAULT	0	0
ROBBERY	0	0
SEX CRIME	0	0
BURGLARY	0	0
LARCENY FROM VEHICLE	0	0
MOTOR VEHICLE THEFT	0	0
<b>Grand Total</b>	<b>0</b>	<b>0</b>

CITY WIDE STATISTICS			
INCIDENT	4/1/24-4/30/24	1/1/24-4/30/24	1/1/23-4/30/23
MURDER	0	1	0
AGGRAVATED ASSAULT	12	70	82
ROBBERY	6	23	30
SEX CRIME	1	8	10
BURGLARY	14	51	68
LARCENY FROM VEHICLE	12	48	112
MOTOR VEHICLE THEFT	11	35	47
<b>Grand Total</b>	<b>56</b>	<b>236</b>	<b>349</b>

The accuracy of this information is based solely on the reports received during the specified time periods. This report was prepared by the Crime Analyst on May 1, 2024.

# Laurel Park Area

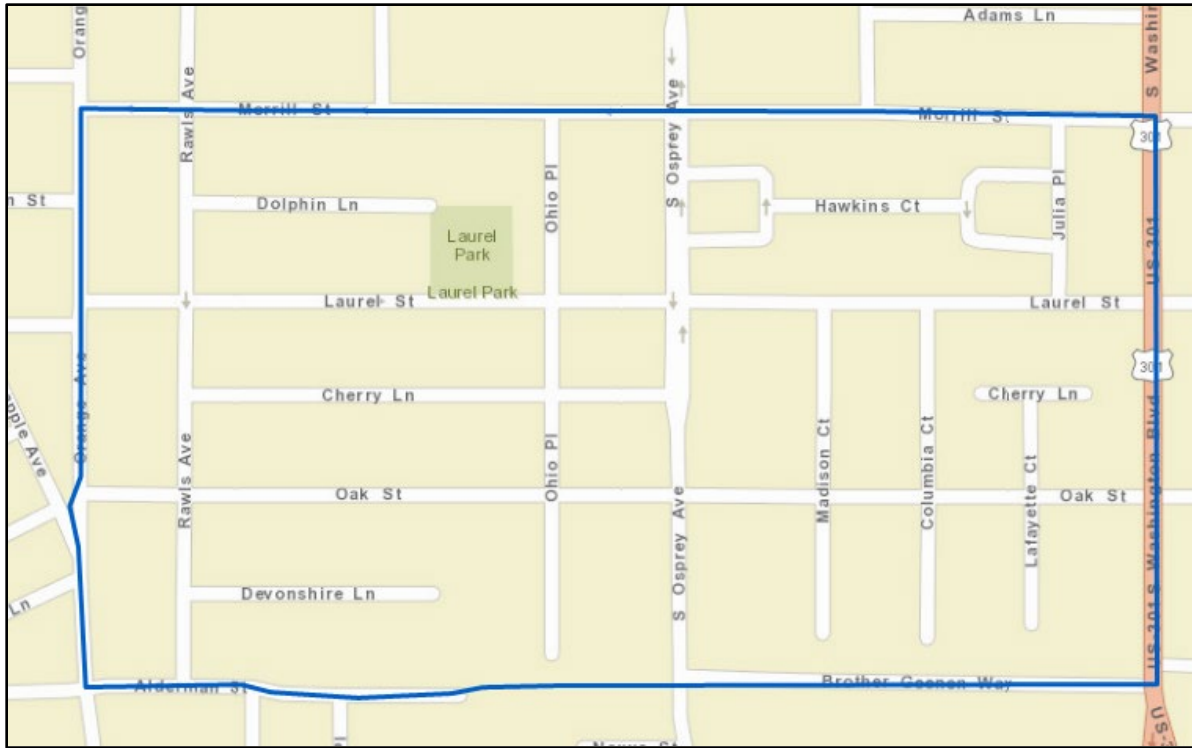

The accuracy of this information is based solely on the reports received during the specified time periods. This report was prepared by the Crime Analyst on May 1, 2024.





# Sarasota Police Department Crime Statistics

**Rex Troche**  
Chief of Police

## Crime Information for Lido Key Area

Please see the below statistics for the cases involving the below crimes reported to the Sarasota Police Department in the requested area.

INCIDENT	4/1/24-4/30/24	1/1/24-4/30/24
AGGRAVATED ASSAULT	0	0
ROBBERY	0	0
SEX CRIME	0	0
BURGLARY	1	1
LARCENY FROM VEHICLE	0	3
MOTOR VEHICLE THEFT	0	1
<b>Grand Total</b>	<b>1</b>	<b>5</b>

CITY WIDE STATISTICS			
INCIDENT	4/1/24-4/30/24	1/1/24-4/30/24	1/1/23-4/30/23
MURDER	0	1	0
AGGRAVATED ASSAULT	12	70	82
ROBBERY	6	23	30
SEX CRIME	1	8	10
BURGLARY	14	51	68
LARCENY FROM VEHICLE	12	48	112
MOTOR VEHICLE THEFT	11	35	47
<b>Grand Total</b>	<b>56</b>	<b>236</b>	<b>349</b>

CASE NUMBER	CRIME CATEGORY	ADDRESS	REPORT DATE
2024019425	BURGLARY	700 BLOCK BENJAMIN FRANKLIN DR	4/25/24

The accuracy of this information is based solely on the reports received during the specified time periods. This report was prepared by the Crime Analyst on May 1, 2024.

# Lido Key Area



The accuracy of this information is based solely on the reports received during the specified time periods. This report was prepared by the Crime Analyst on May 1, 2024.



# Sarasota Police Department Crime Statistics

**Rex Troche**  
Chief of Police

## Crime Information for McClellan Park Area

Please see the below statistics for the cases involving the below crimes reported to the Sarasota Police Department in the requested area.

INCIDENT	4/1/24-4/30/24	1/1/24-4/30/24
AGGRAVATED ASSAULT	0	0
ROBBERY	0	0
SEX CRIME	0	0
BURGLARY	0	0
LARCENY FROM VEHICLE	0	0
MOTOR VEHICLE THEFT	0	0
<b>Grand Total</b>	<b>0</b>	<b>0</b>

CITY WIDE STATISTICS			
INCIDENT	4/1/24-4/30/24	1/1/24-4/30/24	1/1/23-4/30/23
MURDER	0	1	0
AGGRAVATED ASSAULT	12	70	82
ROBBERY	6	23	30
SEX CRIME	1	8	10
BURGLARY	14	51	68
LARCENY FROM VEHICLE	12	48	112
MOTOR VEHICLE THEFT	11	35	47
<b>Grand Total</b>	<b>56</b>	<b>236</b>	<b>349</b>

The accuracy of this information is based solely on the reports received during the specified time periods. This report was prepared by the Crime Analyst on May 1, 2024.

## McClellan Park Area

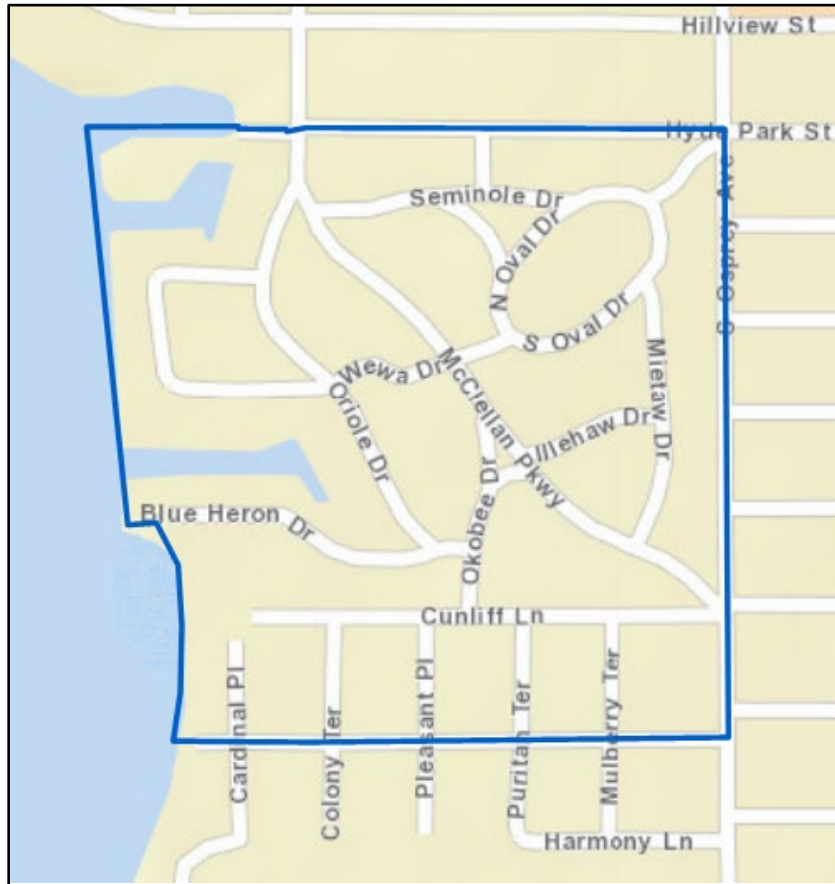

The accuracy of this information is based solely on the reports received during the specified time periods. This report was prepared by the Crime Analyst on May 1, 2024.



# Sarasota Police Department

## Crime Statistics

**Rex Troche**  
Chief of Police

### Crime Information for Park East Area

Please see the below statistics for the cases involving the below crimes reported to the Sarasota Police Department in the requested area.

INCIDENT	4/1/24-4/30/24	1/1/24-4/30/24
AGGRAVATED ASSAULT	0	2
ROBBERY	0	2
SEX CRIME	0	0
BURGLARY	1	4
LARCENY FROM VEHICLE	1	2
MOTOR VEHICLE THEFT	1	5
<b>Grand Total</b>	<b>3</b>	<b>15</b>

CITY WIDE STATISTICS			
INCIDENT	4/1/24-4/30/24	1/1/24-4/30/24	1/1/23-4/30/23
MURDER	0	1	0
AGGRAVATED ASSAULT	12	70	82
ROBBERY	6	23	30
SEX CRIME	1	8	10
BURGLARY	14	51	68
LARCENY FROM VEHICLE	12	48	112
MOTOR VEHICLE THEFT	11	35	47
<b>Grand Total</b>	<b>56</b>	<b>236</b>	<b>349</b>

CASE NUMBER	CRIME CATEGORY	ADDRESS	REPORT DATE
2024018674	BURGLARY	2500 BLOCK ASPINWALL ST	4/21/24
2024017683	LARCENY FROM VEHICLE	2500 BLOCK 10TH ST	4/15/24
2024017689	MOTOR VEHICLE THEFT	900 BLOCK LA COSTA CIR	4/15/24

The accuracy of this information is based solely on the reports received during the specified time periods. This report was prepared by the Crime Analyst on May 1, 2024.

## Park East Area

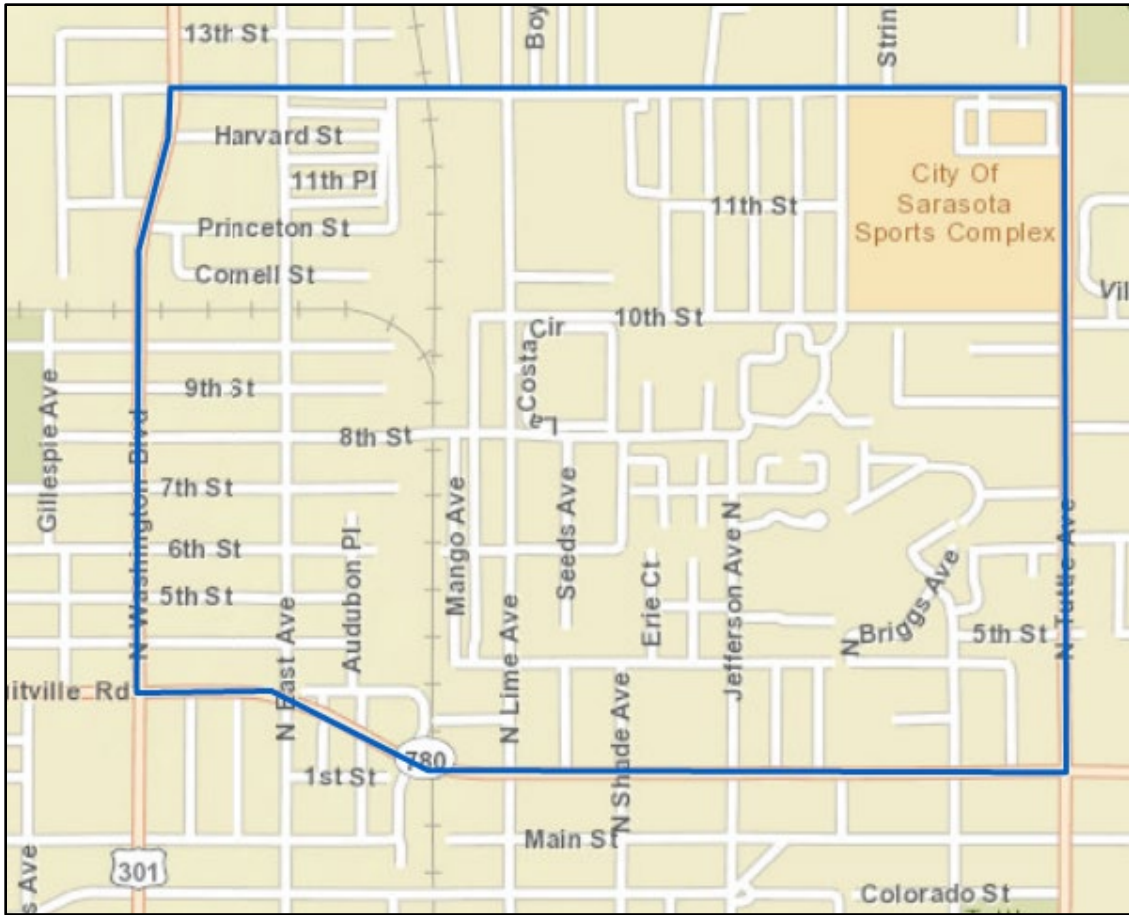

The accuracy of this information is based solely on the reports received during the specified time periods. This report was prepared by the Crime Analyst on May 1, 2024.



# Sarasota Police Department

## Crime Statistics

**Rex Troche**  
Chief of Police

### Crime Information for Modified Rosemary District Area

Please see the below statistics for the cases involving the below crimes reported to the Sarasota Police Department in the requested area.

INCIDENT	4/1/24-4/30/24	1/1/24-4/30/24
AGGRAVATED ASSAULT	1	7
ROBBERY	1	2
SEX CRIME	0	1
BURGLARY	1	3
LARCENY FROM VEHICLE	0	2
MOTOR VEHICLE THEFT	0	2
<b>Grand Total</b>	<b>3</b>	<b>17</b>

CITY WIDE STATISTICS			
INCIDENT	4/1/24-4/30/24	1/1/24-4/30/24	1/1/23-4/30/23
MURDER	0	1	0
AGGRAVATED ASSAULT	12	70	82
ROBBERY	6	23	30
SEX CRIME	1	8	10
BURGLARY	14	51	68
LARCENY FROM VEHICLE	12	48	112
MOTOR VEHICLE THEFT	11	35	47
<b>Grand Total</b>	<b>56</b>	<b>236</b>	<b>349</b>

CASE NUMBER	CRIME CATEGORY	ADDRESS	REPORT DATE
2024015788	AGGRAVATED ASSAULT	700 BLOCK CENTRAL AVE	4/3/24
2024018708	BURGLARY	1000 BLOCK COCOANUT AVE	4/21/24
2024018064	ROBBERY	1300 BLOCK CENTRAL AVE	4/17/24

The accuracy of this information is based solely on the reports received during the specified time periods. This report was prepared by the Crime Analyst on May 1, 2024.

## Modified Rosemary District Area

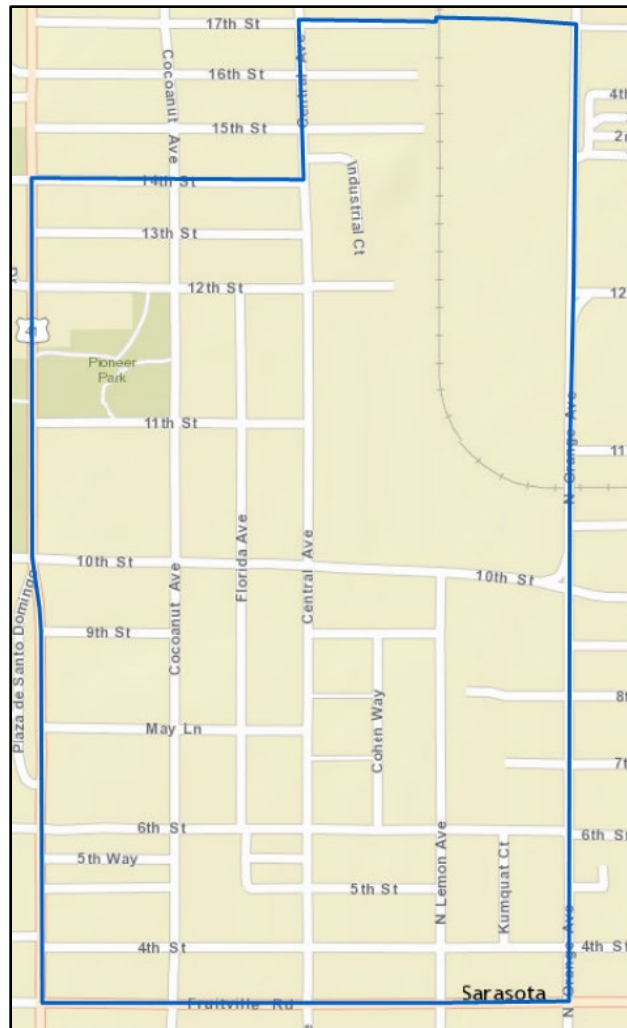

The accuracy of this information is based solely on the reports received during the specified time periods. This report was prepared by the Crime Analyst on May 1, 2024.





# Sarasota Police Department

## Crime Statistics

**Rex Troche**  
Chief of Police

### Crime Information for San Remo Estates Area

Please see the below statistics for the cases involving the below crimes reported to the Sarasota Police Department in the requested area.

INCIDENT	4/1/24-4/30/24	1/1/24-4/30/24
AGGRAVATED ASSAULT	0	0
ROBBERY	0	0
SEX CRIME	0	0
BURGLARY	0	0
LARCENY FROM VEHICLE	0	0
MOTOR VEHICLE THEFT	0	0
<b>Grand Total</b>	<b>0</b>	<b>0</b>

CITY WIDE STATISTICS			
INCIDENT	4/1/24-4/30/24	1/1/24-4/30/24	1/1/23-4/30/23
MURDER	0	1	0
AGGRAVATED ASSAULT	12	70	82
ROBBERY	6	23	30
SEX CRIME	1	8	10
BURGLARY	14	51	68
LARCENY FROM VEHICLE	12	48	112
MOTOR VEHICLE THEFT	11	35	47
<b>Grand Total</b>	<b>56</b>	<b>236</b>	<b>349</b>

The accuracy of this information is based solely on the reports received during the specified time periods. This report was prepared by the Crime Analyst on May 1, 2024.

# San Remo Estates Area

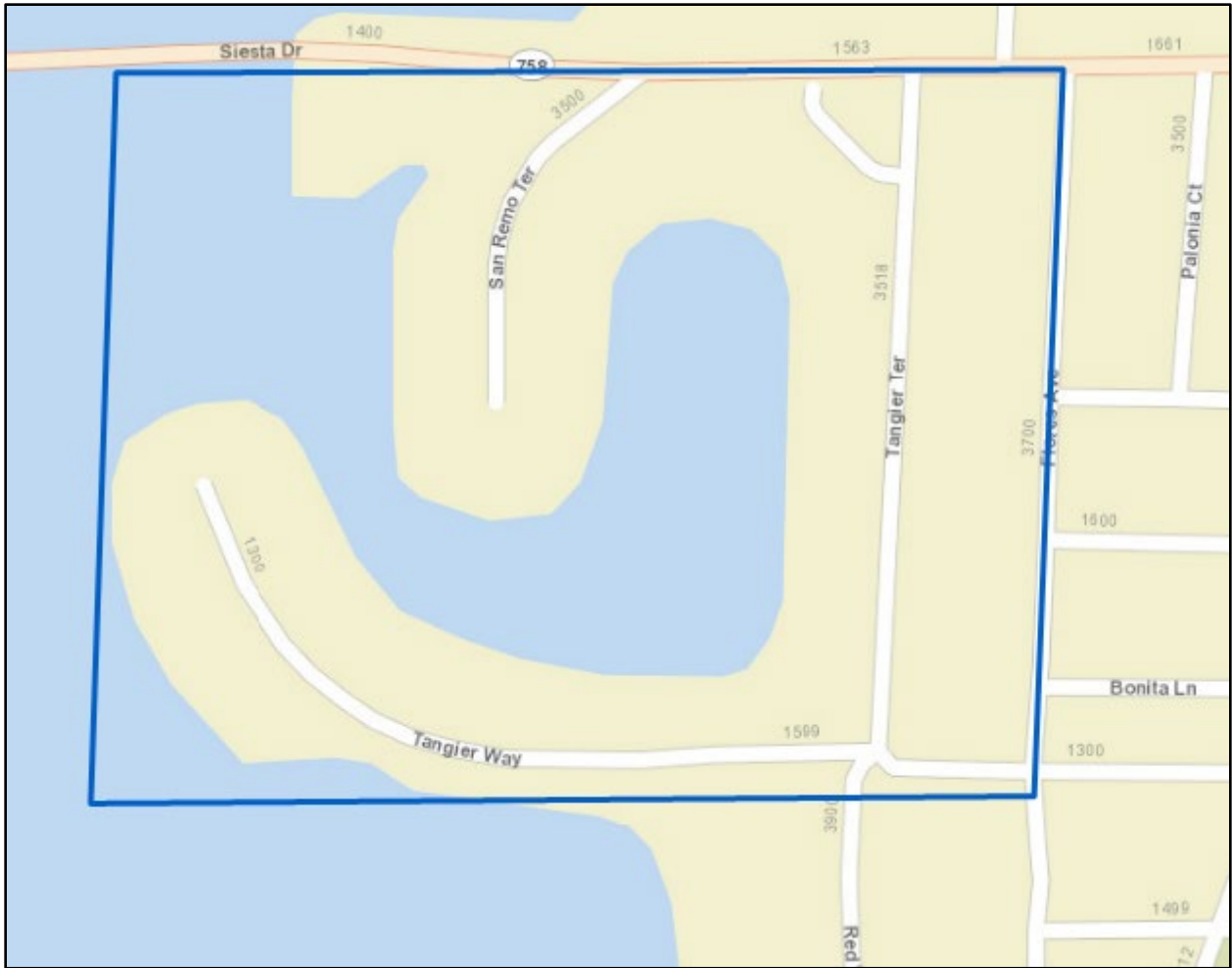

The accuracy of this information is based solely on the reports received during the specified time periods. This report was prepared by the Crime Analyst on May 1, 2024.



# Sarasota Police Department

## Crime Statistics

**Rex Troche**  
Chief of Police

### Crime Information for Shoreland Woods Area

Please see the below statistics for the cases involving the below crimes reported to the Sarasota Police Department in the requested area.

INCIDENT	4/1/24-4/30/24	1/1/24-4/30/24
AGGRAVATED ASSAULT	0	0
ROBBERY	0	0
SEX CRIME	0	0
BURGLARY	0	0
LARCENY FROM VEHICLE	0	0
MOTOR VEHICLE THEFT	0	0
<b>Grand Total</b>	<b>0</b>	<b>0</b>

CITY WIDE STATISTICS			
INCIDENT	4/1/24-4/30/24	1/1/24-4/30/24	1/1/23-4/30/23
MURDER	0	1	0
AGGRAVATED ASSAULT	12	70	82
ROBBERY	6	23	30
SEX CRIME	1	8	10
BURGLARY	14	51	68
LARCENY FROM VEHICLE	12	48	112
MOTOR VEHICLE THEFT	11	35	47
<b>Grand Total</b>	<b>56</b>	<b>236</b>	<b>349</b>

The accuracy of this information is based solely on the reports received during the specified time periods. This report was prepared by the Crime Analyst on May 1, 2024.

## Shoreland Woods Area

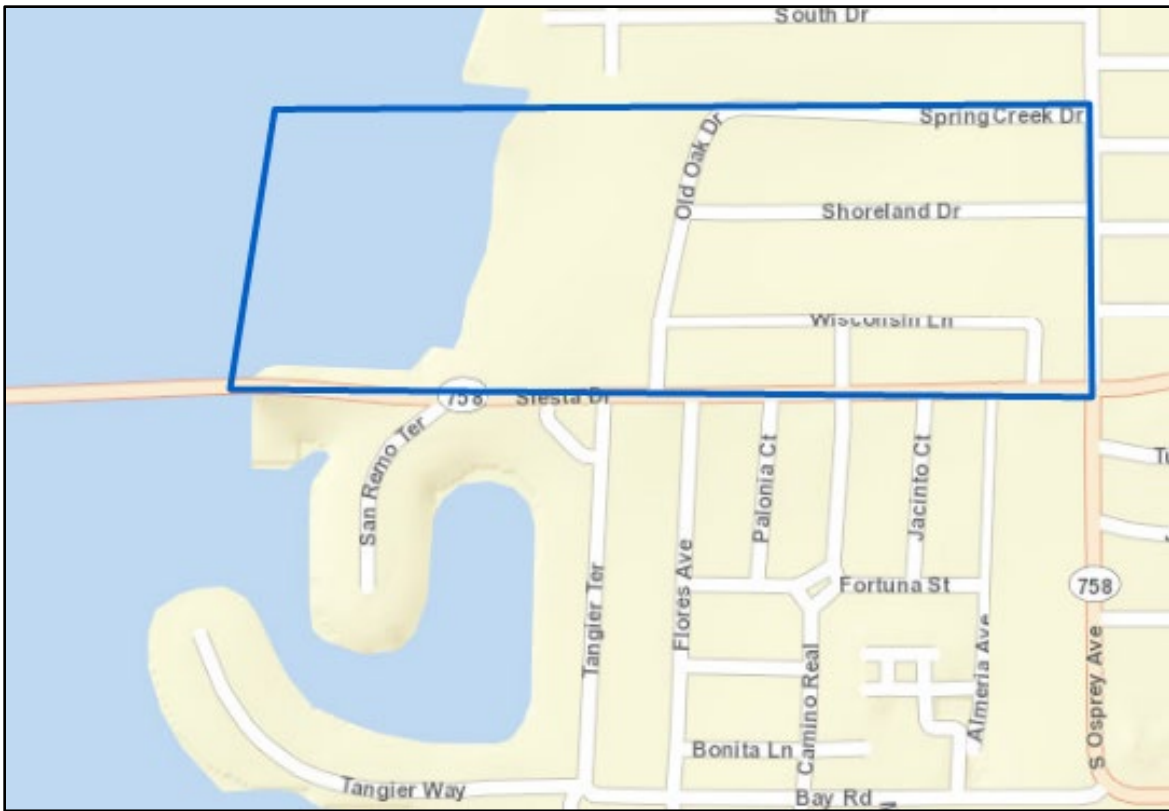

The accuracy of this information is based solely on the reports received during the specified time periods. This report was prepared by the Crime Analyst on May 1, 2024.



# Sarasota Police Department

## Crime Statistics

**Rex Troche**  
Chief of Police

### Crime Information for South Downtown Area

Please see the below statistics for the cases involving the below crimes reported to the Sarasota Police Department in the requested area.

INCIDENT	4/1/24-4/30/24	1/1/24-4/30/24
AGGRAVATED ASSAULT	0	0
ROBBERY	0	0
SEX CRIME	0	0
BURGLARY	0	0
LARCENY FROM VEHICLE	0	0
MOTOR VEHICLE THEFT	0	0
<b>Grand Total</b>	<b>0</b>	<b>0</b>

CITY WIDE STATISTICS			
INCIDENT	4/1/24-4/30/24	1/1/24-4/30/24	1/1/23-4/30/23
MURDER	0	1	0
AGGRAVATED ASSAULT	12	70	82
ROBBERY	6	23	30
SEX CRIME	1	8	10
BURGLARY	14	51	68
LARCENY FROM VEHICLE	12	48	112
MOTOR VEHICLE THEFT	11	35	47
<b>Grand Total</b>	<b>56</b>	<b>236</b>	<b>349</b>

The accuracy of this information is based solely on the reports received during the specified time periods. This report was prepared by the Crime Analyst on May 1, 2024.

## South Downtown Area

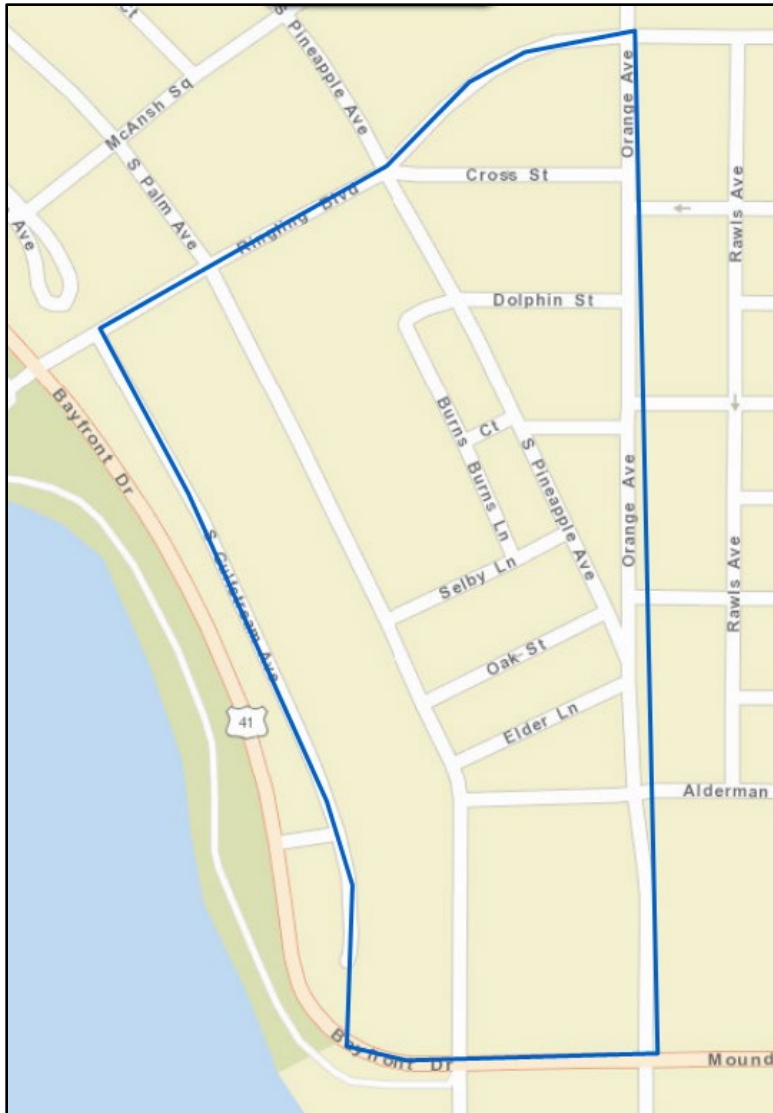

The accuracy of this information is based solely on the reports received during the specified time periods. This report was prepared by the Crime Analyst on May 1, 2024.



# Sarasota Police Department

## Crime Statistics

**Rex Troche**  
Chief of Police

### Crime Information for South Poinsettia Area

Please see the below statistics for the cases involving the below crimes reported to the Sarasota Police Department in the requested area.

INCIDENT	4/1/24-4/30/24	1/1/24-4/30/24
AGGRAVATED ASSAULT	0	1
ROBBERY	0	0
SEX CRIME	0	0
BURGLARY	0	0
LARCENY FROM VEHICLE	0	0
MOTOR VEHICLE THEFT	0	0
<b>Grand Total</b>	<b>0</b>	<b>1</b>

CITY WIDE STATISTICS			
INCIDENT	4/1/24-4/30/24	1/1/24-4/30/24	1/1/23-4/30/23
MURDER	0	1	0
AGGRAVATED ASSAULT	12	70	82
ROBBERY	6	23	30
SEX CRIME	1	8	10
BURGLARY	14	51	68
LARCENY FROM VEHICLE	12	48	112
MOTOR VEHICLE THEFT	11	35	47
<b>Grand Total</b>	<b>56</b>	<b>236</b>	<b>349</b>

The accuracy of this information is based solely on the reports received during the specified time periods. This report was prepared by the Crime Analyst on May 1, 2024.

# South Poinsettia Area

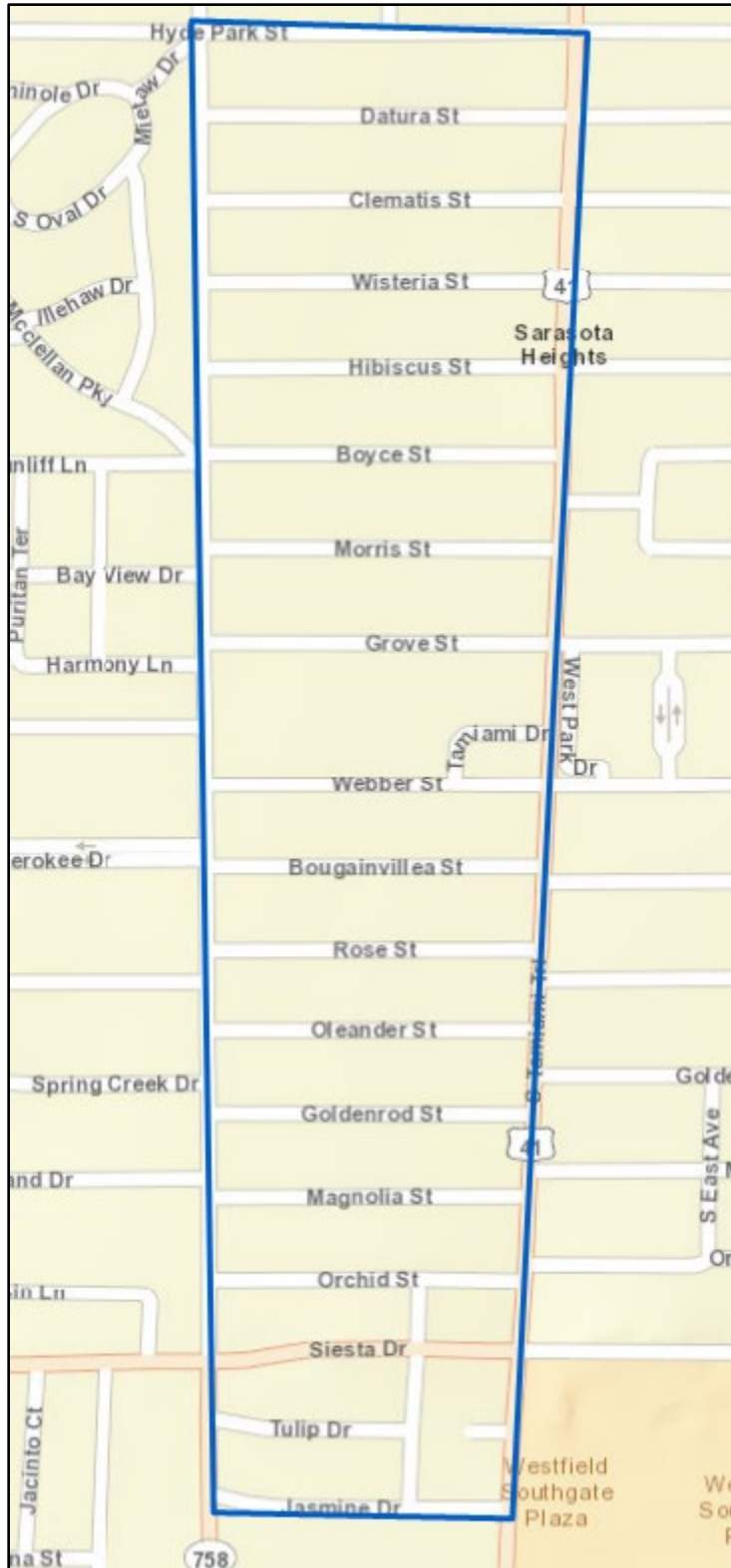

The accuracy of this information is based solely on the reports received during the specified time periods. This report was prepared by the Crime Analyst on May 1, 2024.





# Sarasota Police Department

## Crime Statistics

**Rex Troche**  
Chief of Police

### Crime Information for St Armands Area

Please see the below statistics for the cases involving the below crimes reported to the Sarasota Police Department in the requested area.

INCIDENT	4/1/24-4/30/24	1/1/24-4/30/24
AGGRAVATED ASSAULT	0	0
ROBBERY	0	0
SEX CRIME	0	0
BURGLARY	0	0
LARCENY FROM VEHICLE	0	1
MOTOR VEHICLE THEFT	0	0
<b>Grand Total</b>	<b>0</b>	<b>1</b>

CITY WIDE STATISTICS			
INCIDENT	4/1/24-4/30/24	1/1/24-4/30/24	1/1/23-4/30/23
MURDER	0	1	0
AGGRAVATED ASSAULT	12	70	82
ROBBERY	6	23	30
SEX CRIME	1	8	10
BURGLARY	14	51	68
LARCENY FROM VEHICLE	12	48	112
MOTOR VEHICLE THEFT	11	35	47
<b>Grand Total</b>	<b>56</b>	<b>236</b>	<b>349</b>

The accuracy of this information is based solely on the reports received during the specified time periods. This report was prepared by the Crime Analyst on May 1, 2024.

## St Armands Area



The accuracy of this information is based solely on the reports received during the specified time periods. This report was prepared by the Crime Analyst on May 1, 2024.



# Sarasota Police Department

## Crime Statistics

**Rex Troche**  
Chief of Police

### Crime Information for Tahiti Park Area

Please see the below statistics for the cases involving the below crimes reported to the Sarasota Police Department in the requested area.

INCIDENT	4/1/24-4/30/24	1/1/24-4/30/24
AGGRAVATED ASSAULT	0	0
ROBBERY	0	0
SEX CRIME	0	0
BURGLARY	0	0
LARCENY FROM VEHICLE	0	1
MOTOR VEHICLE THEFT	0	0
<b>Grand Total</b>	<b>0</b>	<b>1</b>

CITY WIDE STATISTICS			
INCIDENT	4/1/24-4/30/24	1/1/24-4/30/24	1/1/23-4/30/23
MURDER	0	1	0
AGGRAVATED ASSAULT	12	70	82
ROBBERY	6	23	30
SEX CRIME	1	8	10
BURGLARY	14	51	68
LARCENY FROM VEHICLE	12	48	112
MOTOR VEHICLE THEFT	11	35	47
<b>Grand Total</b>	<b>56</b>	<b>236</b>	<b>349</b>

The accuracy of this information is based solely on the reports received during the specified time periods. This report was prepared by the Crime Analyst on May 1, 2024.

## Tahiti Park Area

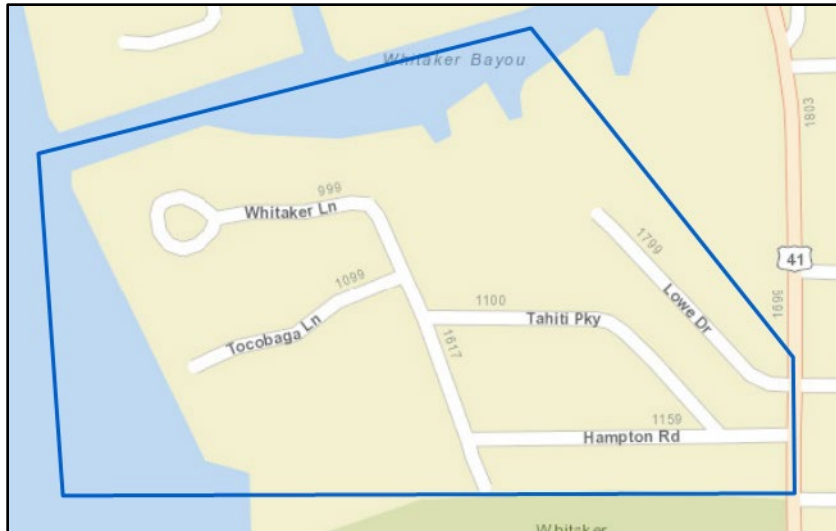

The accuracy of this information is based solely on the reports received during the specified time periods. This report was prepared by the Crime Analyst on May 1, 2024.