



# *Sarasota Police Department*

## *Crime Statistics*

**Rex Troche**  
Chief of Police

### **Crime Information for Alta Vista Area**

Please see the below statistics for the cases involving Part I Crimes reported to the Sarasota Police Department in the requested area.

INCIDENT	2/1/24-2/29/24	1/1/24-2/29/24
MURDER	0	0
AGGRAVATED ASSAULT	0	0
ROBBERY	0	0
SEX CRIME	0	0
BURGLARY	0	0
LARCENY FROM VEHICLE	0	0
MOTOR VEHICLE THEFT	0	0
<b>Grand Total</b>	<b>0</b>	<b>0</b>

CITY WIDE STATISTICS			
INCIDENT	2/1/24-2/29/24	1/1/24-2/29/24	1/1/23-2/28/23
MURDER	0	1	0
AGGRAVATED ASSAULT	12	27	42
ROBBERY	4	8	14
SEX CRIME	2	3	6
BURGLARY	19	29	43
LARCENY FROM VEHICLE	15	26	50
MOTOR VEHICLE THEFT	4	18	28
<b>Grand Total</b>	<b>56</b>	<b>112</b>	<b>183</b>

The accuracy of this information is based solely on the reports received during the specified time periods. This report was prepared by the Crime Analyst on March 1, 2024.

## Alta Vista Area

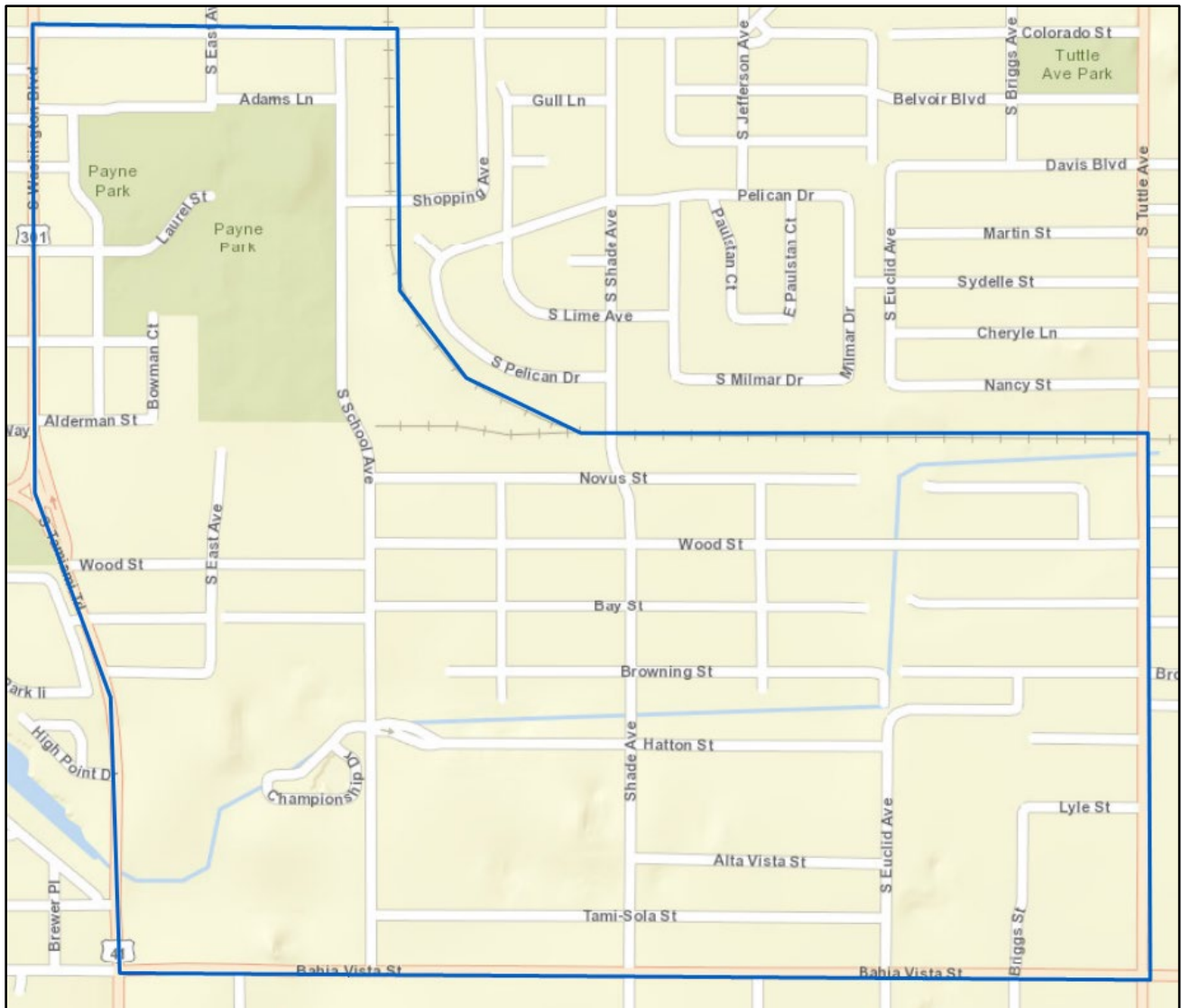

The accuracy of this information is based solely on the reports received during the specified time periods. This report was prepared by the Crime Analyst on March 1, 2024.



# *Sarasota Police Department*

## *Crime Statistics*

**Rex Troche**  
Chief of Police

### **Crime Information for Amaryllis Park Area**

Please see the below statistics for the cases involving Part I Crimes reported to the Sarasota Police Department in the requested area.

INCIDENT	2/1/24-2/29/24	1/1/24-2/29/24
MURDER	0	0
AGGRAVATED ASSAULT	4	9
ROBBERY	1	3
SEX CRIME	0	0
BURGLARY	2	4
LARCENY FROM VEHICLE	1	2
MOTOR VEHICLE THEFT	1	4
<b>Grand Total</b>	<b>9</b>	<b>22</b>

CITY WIDE STATISTICS			
INCIDENT	2/1/24-2/29/24	1/1/24-2/29/24	1/1/23-2/28/23
MURDER	0	1	0
AGGRAVATED ASSAULT	12	27	42
ROBBERY	4	8	14
SEX CRIME	2	3	6
BURGLARY	19	29	43
LARCENY FROM VEHICLE	15	26	50
MOTOR VEHICLE THEFT	4	18	28
<b>Grand Total</b>	<b>56</b>	<b>112</b>	<b>183</b>

CASE NUMBER	CRIME CATEGORY	ADDRESS	REPORT DATE
2024007675	AGGRAVATED ASSAULT	2400 BLOCK PERSHING AVE	2/15/24
2024007965	AGGRAVATED ASSAULT	2900 BLOCK N OSPREY AVE	2/16/24
2024009110	AGGRAVATED ASSAULT	2900 BLOCK PALMADELIA AVE	2/23/24
2024009990	AGGRAVATED ASSAULT	1600 BLOCK 36TH ST	2/29/24
2024006256	BURGLARY	1500 BLOCK 24TH ST	2/6/24
2024008072	BURGLARY	2900 BLOCK N OSPREY AVE	2/17/24
2024006798	LARCENY FROM VEHICLE	2200 BLOCK DIXIE AVE	2/9/24

The accuracy of this information is based solely on the reports received during the specified time periods. This report was prepared by the Crime Analyst on March 1, 2024.

CASE NUMBER	CRIME CATEGORY	ADDRESS	REPORT DATE
2024007895	MOTOR VEHICLE THEFT	2900 BLOCK N OSPREY AVE	2/16/24
2024006614	ROBBERY	3000 BLOCK DIXIE AVE	2/8/24

### Amaryllis Park Area

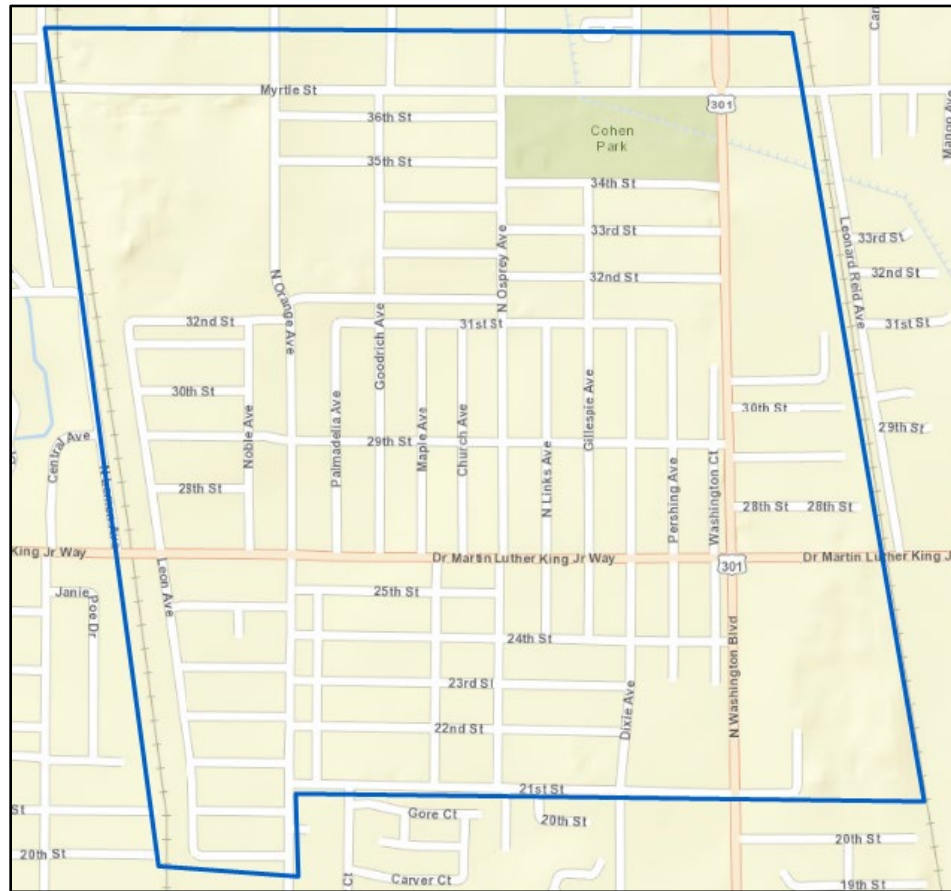

The accuracy of this information is based solely on the reports received during the specified time periods. This report was prepared by the Crime Analyst on March 1, 2024.



# *Sarasota Police Department*

## *Crime Statistics*

**Rex Troche**  
Chief of Police

### **Crime Information for Arlington Park Area**

Please see the below statistics for the cases involving Part I Crimes reported to the Sarasota Police Department in the requested area.

INCIDENT	2/1/24-2/29/24	1/1/24-2/29/24
AGGRAVATED ASSAULT	1	2
ROBBERY	1	2
SEX CRIME	0	0
BURGLARY	0	0
LARCENY FROM VEHICLE	1	1
MOTOR VEHICLE THEFT	0	1
<b>Grand Total</b>	<b>3</b>	<b>6</b>

CITY WIDE STATISTICS			
INCIDENT	2/1/24-2/29/24	1/1/24-2/29/24	1/1/23-2/28/23
MURDER	0	1	0
AGGRAVATED ASSAULT	12	27	42
ROBBERY	4	8	14
SEX CRIME	2	3	6
BURGLARY	19	29	43
LARCENY FROM VEHICLE	15	26	50
MOTOR VEHICLE THEFT	4	18	28
<b>Grand Total</b>	<b>56</b>	<b>112</b>	<b>183</b>

CASE NUMBER	CRIME CATEGORY	ADDRESS	REPORT DATE
2024005684	AGGRAVATED ASSAULT	2000 BLOCK HILLVIEW ST	2/3/24
2024005426	LARCENY FROM VEHICLE	2400 BLOCK WISTERIA ST	2/1/24
2024009496	ROBBERY	1700 BLOCK S TAMIAMI TRL	2/25/24

The accuracy of this information is based solely on the reports received during the specified time periods. This report was prepared by the Crime Analyst on March 1, 2024.

## Arlington Park Area

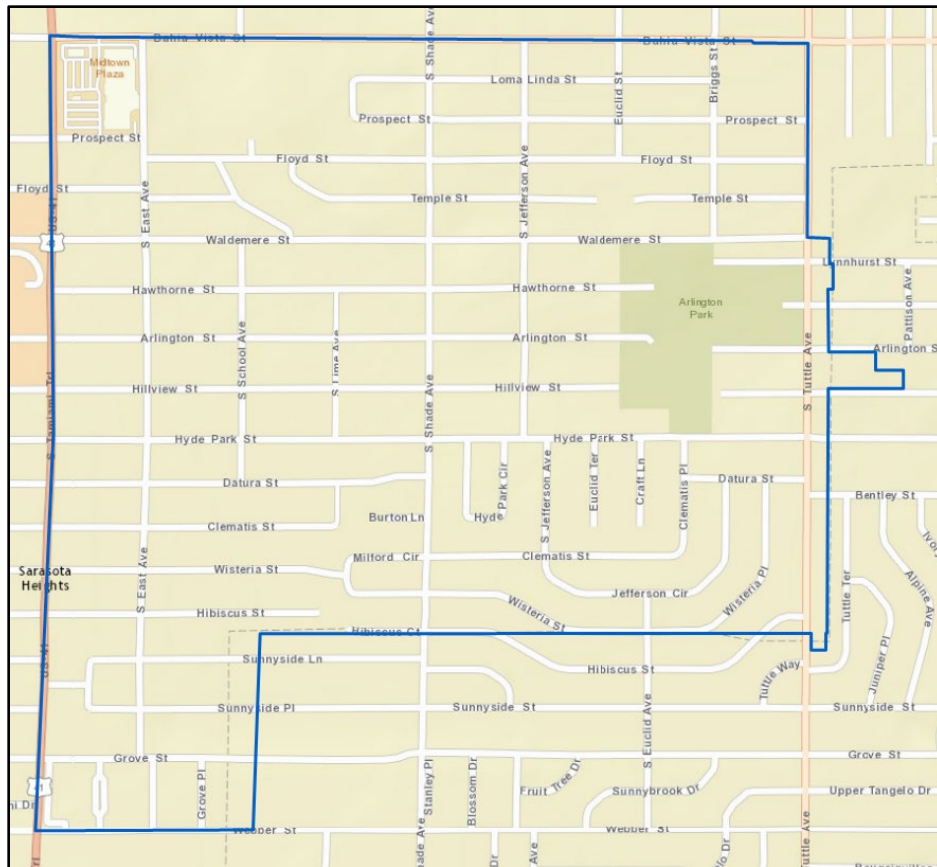

The accuracy of this information is based solely on the reports received during the specified time periods. This report was prepared by the Crime Analyst on March 1, 2024.



# *Sarasota Police Department*

## *Crime Statistics*

**Rex Troche**  
Chief of Police

### **Crime Information for Avondale Area**

Please see the below statistics for the cases involving Part I Crimes reported to the Sarasota Police Department in the requested area.

INCIDENT	2/1/24-2/29/24	1/1/24-2/29/24
AGGRAVATED ASSAULT	0	0
ROBBERY	0	0
SEX CRIME	0	0
BURGLARY	0	0
LARCENY FROM VEHICLE	0	0
MOTOR VEHICLE THEFT	0	0
<b>Grand Total</b>	<b>0</b>	<b>0</b>

CITY WIDE STATISTICS			
INCIDENT	2/1/24-2/29/24	1/1/24-2/29/24	1/1/23-2/28/23
MURDER	0	1	0
AGGRAVATED ASSAULT	12	27	42
ROBBERY	4	8	14
SEX CRIME	2	3	6
BURGLARY	19	29	43
LARCENY FROM VEHICLE	15	26	50
MOTOR VEHICLE THEFT	4	18	28
<b>Grand Total</b>	<b>56</b>	<b>112</b>	<b>183</b>

The accuracy of this information is based solely on the reports received during the specified time periods. This report was prepared by the Crime Analyst on March 1, 2024.

## Avondale Area

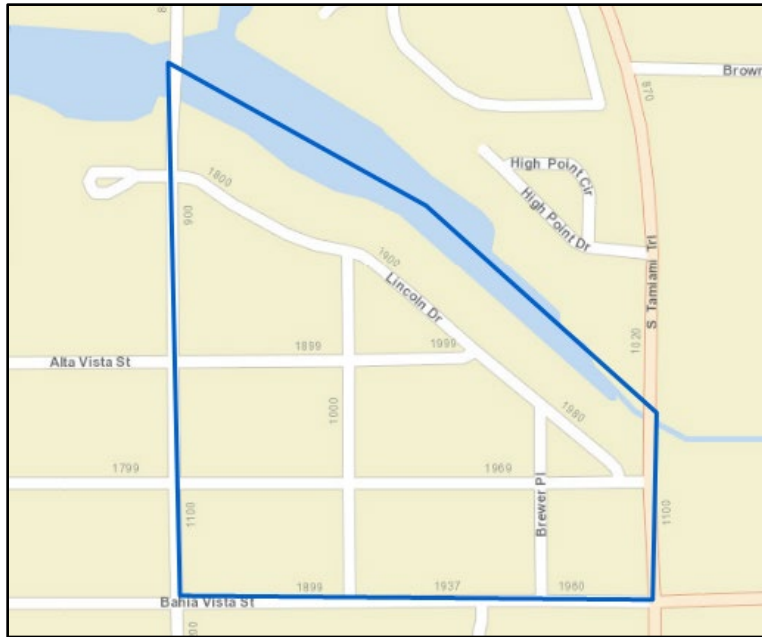

The accuracy of this information is based solely on the reports received during the specified time periods. This report was prepared by the Crime Analyst on March 1, 2024.





# *Sarasota Police Department*

## *Crime Statistics*

**Rex Troche**  
Chief of Police

### **Crime Information for Bay Island Area**

Please see the below statistics for the cases involving Part I Crimes reported to the Sarasota Police Department in the requested area.

INCIDENT	2/1/24-2/29/24	1/1/24-2/29/24
AGGRAVATED ASSAULT	0	0
ROBBERY	0	0
SEX CRIME	0	0
BURGLARY	0	0
LARCENY FROM VEHICLE	0	0
MOTOR VEHICLE THEFT	0	0
<b>Grand Total</b>	<b>0</b>	<b>0</b>

CITY WIDE STATISTICS			
INCIDENT	2/1/24-2/29/24	1/1/24-2/29/24	1/1/23-2/28/23
MURDER	0	1	0
AGGRAVATED ASSAULT	12	27	42
ROBBERY	4	8	14
SEX CRIME	2	3	6
BURGLARY	19	29	43
LARCENY FROM VEHICLE	15	26	50
MOTOR VEHICLE THEFT	4	18	28
<b>Grand Total</b>	<b>56</b>	<b>112</b>	<b>183</b>

The accuracy of this information is based solely on the reports received during the specified time periods. This report was prepared by the Crime Analyst on March 1, 2024.

## Bay Island-Siesta Area



The accuracy of this information is based solely on the reports received during the specified time periods. This report was prepared by the Crime Analyst on March 1, 2024.



# *Sarasota Police Department*

## *Crime Statistics*

**Rex Troche**  
Chief of Police

### **Crime Information for Bay Point Park Area**

Please see the below statistics for the cases involving Part I Crimes reported to the Sarasota Police Department in the requested area.

INCIDENT	2/1/24-2/29/24	1/1/24-2/29/24
AGGRAVATED ASSAULT	0	0
ROBBERY	0	0
SEX CRIME	0	0
BURGLARY	0	0
LARCENY FROM VEHICLE	0	0
MOTOR VEHICLE THEFT	0	0
<b>Grand Total</b>	<b>0</b>	<b>0</b>

CITY WIDE STATISTICS			
INCIDENT	2/1/24-2/29/24	1/1/24-2/29/24	1/1/23-2/28/23
MURDER	0	1	0
AGGRAVATED ASSAULT	12	27	42
ROBBERY	4	8	14
SEX CRIME	2	3	6
BURGLARY	19	29	43
LARCENY FROM VEHICLE	15	26	50
MOTOR VEHICLE THEFT	4	18	28
<b>Grand Total</b>	<b>56</b>	<b>112</b>	<b>183</b>

The accuracy of this information is based solely on the reports received during the specified time periods. This report was prepared by the Crime Analyst on March 1, 2024.

## Bay Point Park Area



The accuracy of this information is based solely on the reports received during the specified time periods. This report was prepared by the Crime Analyst on March 1, 2024.



# *Sarasota Police Department*

## *Crime Statistics*

**Rex Troche**  
Chief of Police

### **Crime Information for Bayfront District Area**

Please see the below statistics for the cases involving Part I Crimes reported to the Sarasota Police Department in the requested area.

INCIDENT	2/1/24-2/29/24	1/1/24-2/29/24
MURDER	0	0
AGGRAVATED ASSAULT	0	0
ROBBERY	0	0
SEX CRIME	1	1
BURGLARY	0	0
LARCENY FROM VEHICLE	2	2
MOTOR VEHICLE THEFT	0	0
<b>Grand Total</b>	<b>3</b>	<b>3</b>

CITY WIDE STATISTICS			
INCIDENT	2/1/24-2/29/24	1/1/24-2/29/24	1/1/23-2/28/23
MURDER	0	1	0
AGGRAVATED ASSAULT	12	27	42
ROBBERY	4	8	14
SEX CRIME	2	3	6
BURGLARY	19	29	43
LARCENY FROM VEHICLE	15	26	50
MOTOR VEHICLE THEFT	4	18	28
<b>Grand Total</b>	<b>56</b>	<b>112</b>	<b>183</b>

CASE NUMBER	CRIME CATEGORY	ADDRESS	REPORT DATE
2024006542	LARCENY FROM VEHICLE	1100 BLOCK RITZ CARLTON DR	2/8/24
2024008549	LARCENY FROM VEHICLE	1100 BLOCK RITZ CARLTON DR	2/20/24
2024009561	SEX CRIME	700 BLOCK N TAMIAMI TRL	2/26/24

The accuracy of this information is based solely on the reports received during the specified time periods. This report was prepared by the Crime Analyst on March 1, 2024.

## Bayfront District Area

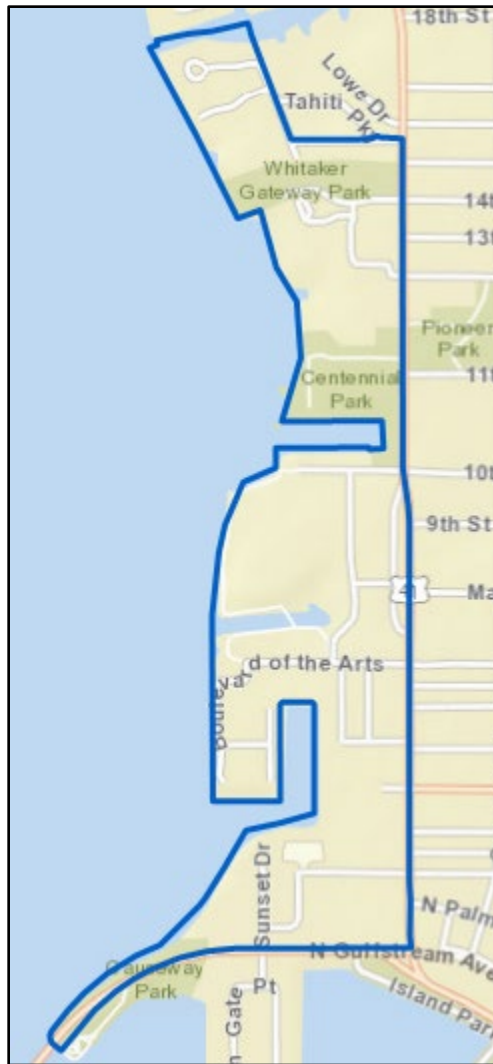

The accuracy of this information is based solely on the reports received during the specified time periods. This report was prepared by the Crime Analyst on March 1, 2024.



# *Sarasota Police Department*

## *Crime Statistics*

**Rex Troche**  
Chief of Police

### **Crime Information for Bayou Oaks Area**

Please see the below statistics for the cases involving Part I Crimes reported to the Sarasota Police Department in the requested area.

INCIDENT	2/1/24-2/29/24	1/1/24-2/29/24
AGGRAVATED ASSAULT	1	2
ROBBERY	0	0
SEX CRIME	1	1
BURGLARY	0	1
LARCENY FROM VEHICLE	1	2
MOTOR VEHICLE THEFT	0	0
<b>Grand Total</b>	<b>3</b>	<b>6</b>

CITY WIDE STATISTICS			
INCIDENT	2/1/24-2/29/24	1/1/24-2/29/24	1/1/23-2/28/23
MURDER	0	1	0
AGGRAVATED ASSAULT	12	27	42
ROBBERY	4	8	14
SEX CRIME	2	3	6
BURGLARY	19	29	43
LARCENY FROM VEHICLE	15	26	50
MOTOR VEHICLE THEFT	4	18	28
<b>Grand Total</b>	<b>56</b>	<b>112</b>	<b>183</b>

CASE NUMBER	CRIME CATEGORY	ADDRESS	REPORT DATE
2024005626	AGGRAVATED ASSAULT	1000 BLOCK HIGHLAND ST	2/2/24
2024008204	LARCENY FROM VEHICLE	1000 BLOCK UNIVERSITY PKWY	2/18/24
2024008184	SEX CRIME	1200 BLOCK HIGHLAND ST	2/18/24

The accuracy of this information is based solely on the reports received during the specified time periods. This report was prepared by the Crime Analyst on March 1, 2024.

## Bayou Oaks Area

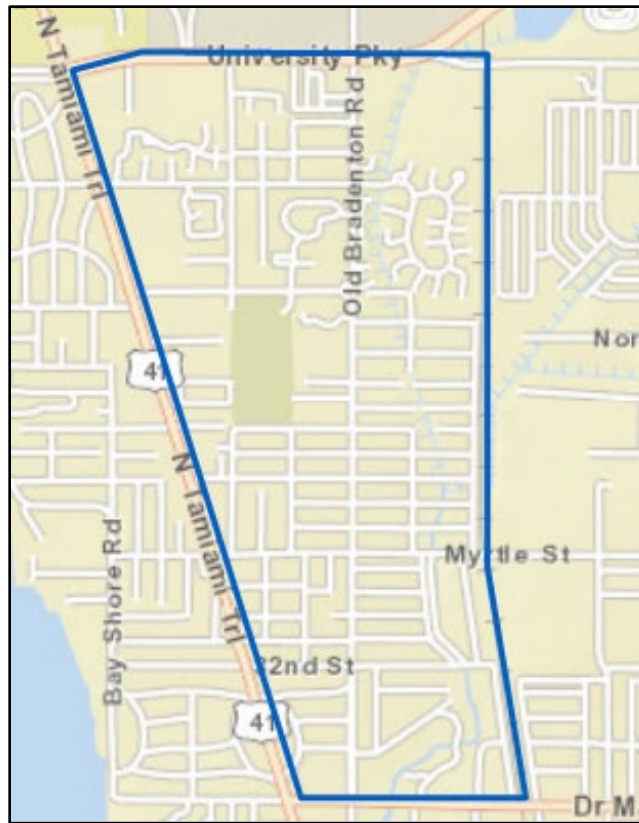

The accuracy of this information is based solely on the reports received during the specified time periods. This report was prepared by the Crime Analyst on March 1, 2024.





# *Sarasota Police Department*

## *Crime Statistics*

**Rex Troche**  
Chief of Police

### **Crime Information for Bird Key Area**

Please see the below statistics for the cases involving Part I Crimes reported to the Sarasota Police Department in the requested area.

INCIDENT	2/1/24-2/29/24	1/1/24-2/29/24
AGGRAVATED ASSAULT	0	0
ROBBERY	0	0
SEX CRIME	0	0
BURGLARY	0	0
LARCENY FROM VEHICLE	0	0
MOTOR VEHICLE THEFT	0	0
<b>Grand Total</b>	<b>0</b>	<b>0</b>

CITY WIDE STATISTICS			
INCIDENT	2/1/24-2/29/24	1/1/24-2/29/24	1/1/23-2/28/23
MURDER	0	1	0
AGGRAVATED ASSAULT	12	27	42
ROBBERY	4	8	14
SEX CRIME	2	3	6
BURGLARY	19	29	43
LARCENY FROM VEHICLE	15	26	50
MOTOR VEHICLE THEFT	4	18	28
<b>Grand Total</b>	<b>56</b>	<b>112</b>	<b>183</b>

The accuracy of this information is based solely on the reports received during the specified time periods. This report was prepared by the Crime Analyst on March 1, 2024.

## Bird Key Area

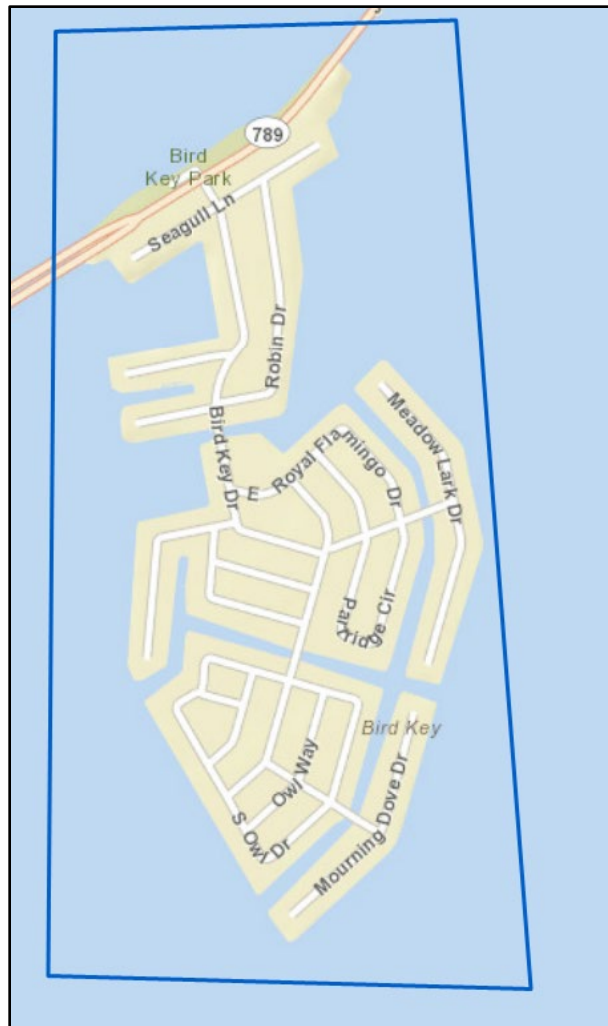

The accuracy of this information is based solely on the reports received during the specified time periods. This report was prepared by the Crime Analyst on March 1, 2024.



# *Sarasota Police Department*

## *Crime Statistics*

**Rex Troche**  
Chief of Police

### **Crime Information for Central Coconut Association Area**

Please see the below statistics for the cases involving Part I Crimes reported to the Sarasota Police Department in the requested area.

INCIDENT	2/1/24-2/29/24	1/1/24-2/29/24
AGGRAVATED ASSAULT	1	2
ROBBERY	0	0
SEX CRIME	0	1
BURGLARY	2	2
LARCENY FROM VEHICLE	2	3
MOTOR VEHICLE THEFT	0	0
<b>Grand Total</b>	<b>5</b>	<b>8</b>

CITY WIDE STATISTICS			
INCIDENT	2/1/24-2/29/24	1/1/24-2/29/24	1/1/23-2/28/23
MURDER	0	1	0
AGGRAVATED ASSAULT	12	27	42
ROBBERY	4	8	14
SEX CRIME	2	3	6
BURGLARY	19	29	43
LARCENY FROM VEHICLE	15	26	50
MOTOR VEHICLE THEFT	4	18	28
<b>Grand Total</b>	<b>56</b>	<b>112</b>	<b>183</b>

CASE NUMBER	CRIME CATEGORY	ADDRESS	REPORT DATE
2024005754	AGGRAVATED ASSAULT	1100 BLOCK N TAMiami TRL	2/3/24
2024008156	BURGLARY	1300 BLOCK 18TH ST	2/17/24
2024009229	BURGLARY	1300 BLOCK 21ST ST	2/24/24
2024005383	LARCENY FROM VEHICLE	1500 BLOCK 19TH ST	2/1/24
2024005778	LARCENY FROM VEHICLE	1400 BLOCK COCOANUT AVE	2/3/24

The accuracy of this information is based solely on the reports received during the specified time periods. This report was prepared by the Crime Analyst on March 1, 2024.

## Central Coconut Association Area

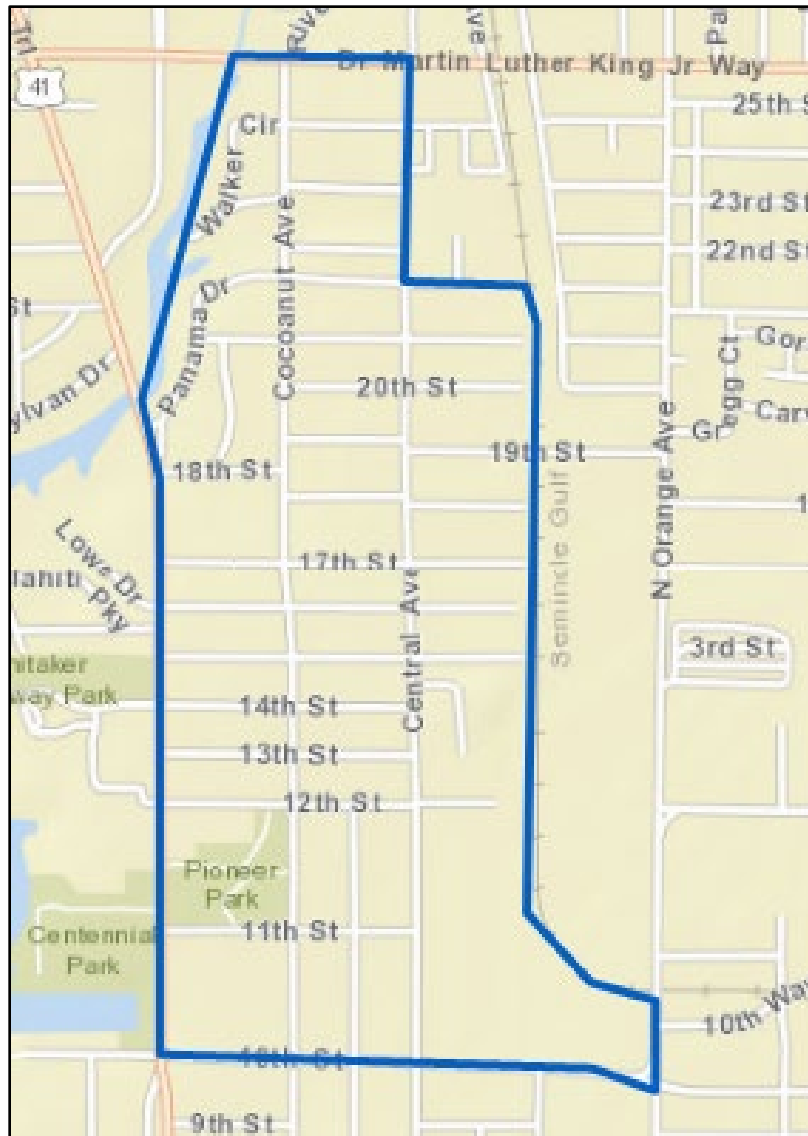

The accuracy of this information is based solely on the reports received during the specified time periods. This report was prepared by the Crime Analyst on March 1, 2024.



# *Sarasota Police Department*

## *Crime Statistics*

**Rex Troche**  
Chief of Police

### **Crime Information for Central Park Area**

Please see the below statistics for the cases involving Part I Crimes reported to the Sarasota Police Department in the requested area.

INCIDENT	2/1/24-2/29/24	1/1/24-2/29/24
AGGRAVATED ASSAULT	0	0
ROBBERY	0	0
SEX CRIME	0	0
BURGLARY	0	0
LARCENY FROM VEHICLE	0	0
MOTOR VEHICLE THEFT	0	0
<b>Grand Total</b>	<b>0</b>	<b>0</b>

CITY WIDE STATISTICS			
INCIDENT	2/1/24-2/29/24	1/1/24-2/29/24	1/1/23-2/28/23
MURDER	0	1	0
AGGRAVATED ASSAULT	12	27	42
ROBBERY	4	8	14
SEX CRIME	2	3	6
BURGLARY	19	29	43
LARCENY FROM VEHICLE	15	26	50
MOTOR VEHICLE THEFT	4	18	28
<b>Grand Total</b>	<b>56</b>	<b>112</b>	<b>183</b>

The accuracy of this information is based solely on the reports received during the specified time periods. This report was prepared by the Crime Analyst on March 1, 2024.

The map shows the study area in the City of Jacksonville, Florida. The proposed project area is outlined in blue. The area includes Lukewood Park, Central Park II, and the proposed project area. Major roads shown include Mound St, Osprey Ave, Central Park II, Bay St, High Point Cir, High Point Dr, Lincoln Dr, and S. Jacksonville Blvd. The map also shows the location of the proposed project area relative to these roads and parks.

The accuracy of this information is based solely on the reports received during the specified time periods. This report was prepared by the Crime Analyst on March 1, 2024.



## *Sarasota Police Department*

### *Crime Statistics*

**Rex Troche**  
Chief of Police

#### **Crime Information for Cherokee Park Area**

Please see the below statistics for the cases involving Part I Crimes reported to the Sarasota Police Department in the requested area.

INCIDENT	2/1/24-2/29/24	1/1/24-2/29/24
AGGRAVATED ASSAULT	1	1
ROBBERY	0	0
SEX CRIME	0	0
BURGLARY	0	0
LARCENY FROM VEHICLE	0	0
MOTOR VEHICLE THEFT	0	0
<b>Grand Total</b>	<b>1</b>	<b>1</b>

CITY WIDE STATISTICS			
INCIDENT	2/1/24-2/29/24	1/1/24-2/29/24	1/1/23-2/28/23
MURDER	0	1	0
AGGRAVATED ASSAULT	12	27	42
ROBBERY	4	8	14
SEX CRIME	2	3	6
BURGLARY	19	29	43
LARCENY FROM VEHICLE	15	26	50
MOTOR VEHICLE THEFT	4	18	28
<b>Grand Total</b>	<b>56</b>	<b>112</b>	<b>183</b>

CASE NUMBER	CRIME CATEGORY	ADDRESS	REPORT DATE
2024009613	AGGRAVATED ASSAULT	2100 BLOCK S TAMIAMI TRL	2/26/24

The accuracy of this information is based solely on the reports received during the specified time periods. This report was prepared by the Crime Analyst on March 1, 2024.

## Cherokee Park Area

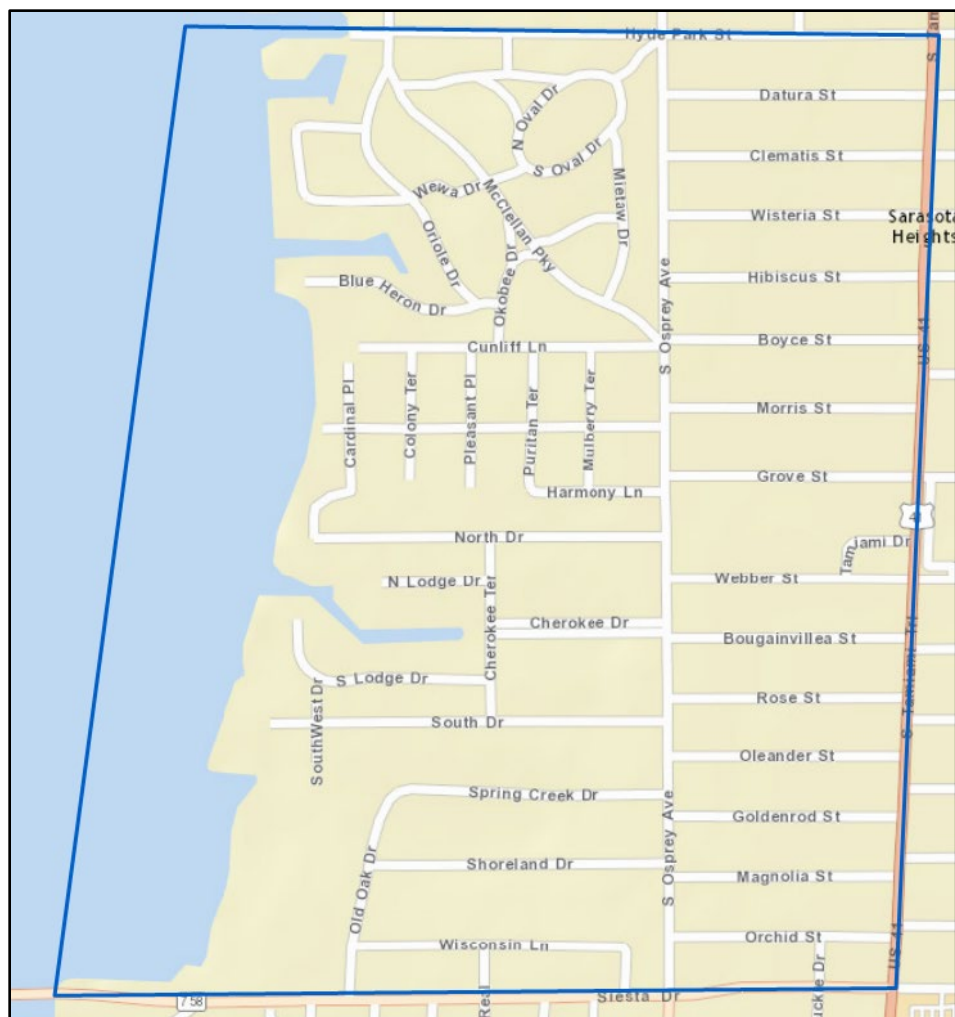

The accuracy of this information is based solely on the reports received during the specified time periods. This report was prepared by the Crime Analyst on March 1, 2024.





# *Sarasota Police Department*

## *Crime Statistics*

**Rex Troche**  
Chief of Police

### **Crime Information for Downtown Area**

Please see the below statistics for the cases involving Part I Crimes reported to the Sarasota Police Department in the requested area.

INCIDENT	2/1/24-2/29/24	1/1/24-2/29/24
AGGRAVATED ASSAULT	2	4
ROBBERY	0	0
SEX CRIME	0	0
BURGLARY	0	1
LARCENY FROM VEHICLE	0	1
MOTOR VEHICLE THEFT	0	1
<b>Grand Total</b>	<b>2</b>	<b>5</b>

CITY WIDE STATISTICS			
INCIDENT	2/1/24-2/29/24	1/1/24-2/29/24	1/1/23-2/28/23
MURDER	0	1	0
AGGRAVATED ASSAULT	12	27	42
ROBBERY	4	8	14
SEX CRIME	2	3	6
BURGLARY	19	29	43
LARCENY FROM VEHICLE	15	26	50
MOTOR VEHICLE THEFT	4	18	28
<b>Grand Total</b>	<b>56</b>	<b>112</b>	<b>183</b>

CASE NUMBER	CRIME CATEGORY	ADDRESS	REPORT DATE
2024007465	AGGRAVATED ASSAULT	1600 BLOCK MAIN ST	2/13/24
2024009992	AGGRAVATED ASSAULT	1500 BLOCK MAIN ST	2/29/24

The accuracy of this information is based solely on the reports received during the specified time periods. This report was prepared by the Crime Analyst on March 1, 2024.

## Downtown Area

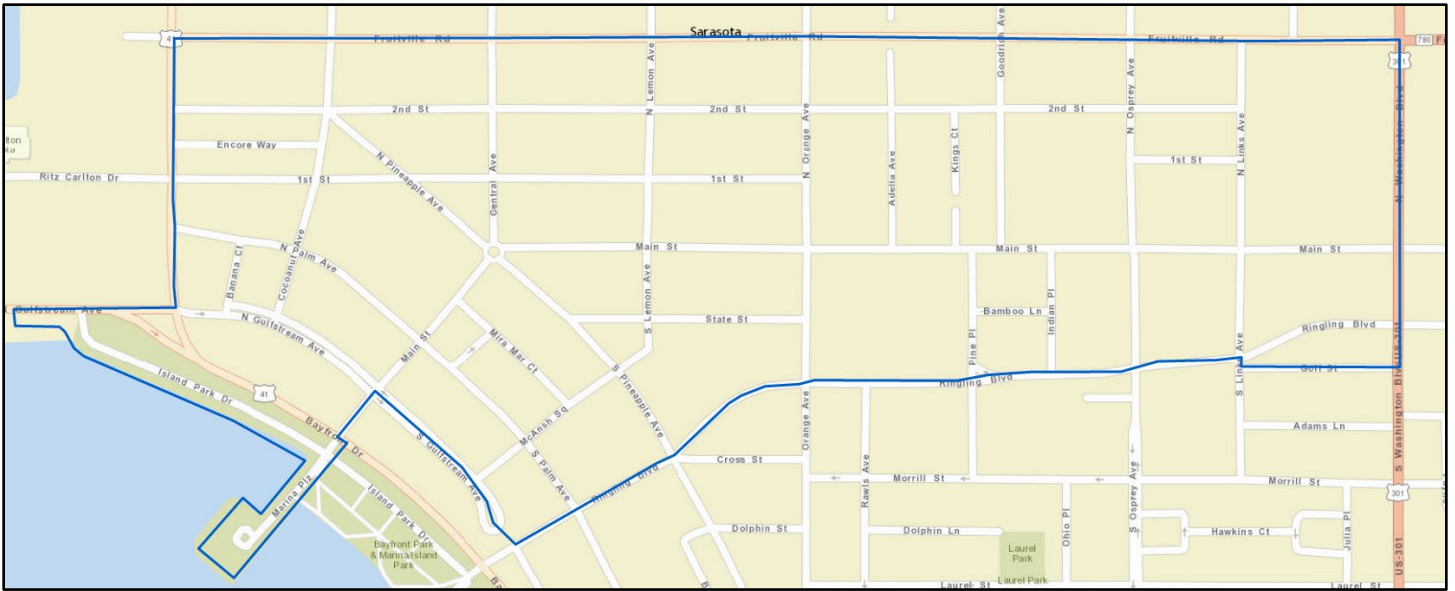

The accuracy of this information is based solely on the reports received during the specified time periods. This report was prepared by the Crime Analyst on March 1, 2024.



# *Sarasota Police Department*

## *Crime Statistics*

**Rex Troche**  
Chief of Police

### **Crime Information for Fairway Oaks Area**

Please see the below statistics for the cases involving Part I Crimes reported to the Sarasota Police Department in the requested area.

INCIDENT	2/1/24-2/29/24	1/1/24-2/29/24
AGGRAVATED ASSAULT	0	0
ROBBERY	0	0
SEX CRIME	0	0
BURGLARY	0	0
LARCENY FROM VEHICLE	0	0
MOTOR VEHICLE THEFT	0	0
<b>Grand Total</b>	<b>0</b>	<b>0</b>

CITY WIDE STATISTICS			
INCIDENT	2/1/24-2/29/24	1/1/24-2/29/24	1/1/23-2/28/23
MURDER	0	1	0
AGGRAVATED ASSAULT	12	27	42
ROBBERY	4	8	14
SEX CRIME	2	3	6
BURGLARY	19	29	43
LARCENY FROM VEHICLE	15	26	50
MOTOR VEHICLE THEFT	4	18	28
<b>Grand Total</b>	<b>56</b>	<b>112</b>	<b>183</b>

The accuracy of this information is based solely on the reports received during the specified time periods. This report was prepared by the Crime Analyst on March 1, 2024.

## Fairway Oaks Area



The accuracy of this information is based solely on the reports received during the specified time periods. This report was prepared by the Crime Analyst on March 1, 2024.



# *Sarasota Police Department*

## *Crime Statistics*

**Rex Troche**  
Chief of Police

### **Crime Information for Gillespie Park Area**

Please see the below statistics for the cases involving Part I Crimes reported to the Sarasota Police Department in the requested area.

INCIDENT	2/1/24-2/29/24	1/1/24-2/29/24
AGGRAVATED ASSAULT	0	0
ROBBERY	0	0
SEX CRIME	0	0
BURGLARY	1	1
LARCENY FROM VEHICLE	0	0
MOTOR VEHICLE THEFT	0	0
<b>Grand Total</b>	<b>1</b>	<b>1</b>

CITY WIDE STATISTICS			
INCIDENT	2/1/24-2/29/24	1/1/24-2/29/24	1/1/23-2/28/23
MURDER	0	1	0
AGGRAVATED ASSAULT	12	27	42
ROBBERY	4	8	14
SEX CRIME	2	3	6
BURGLARY	19	29	43
LARCENY FROM VEHICLE	15	26	50
MOTOR VEHICLE THEFT	4	18	28
<b>Grand Total</b>	<b>56</b>	<b>112</b>	<b>183</b>

CASE NUMBER	CRIME CATEGORY	ADDRESS	REPORT DATE
2024006737	BURGLARY	1700 BLOCK 4TH ST	2/9/24

The accuracy of this information is based solely on the reports received during the specified time periods. This report was prepared by the Crime Analyst on March 1, 2024.

## Gillespie Park Area

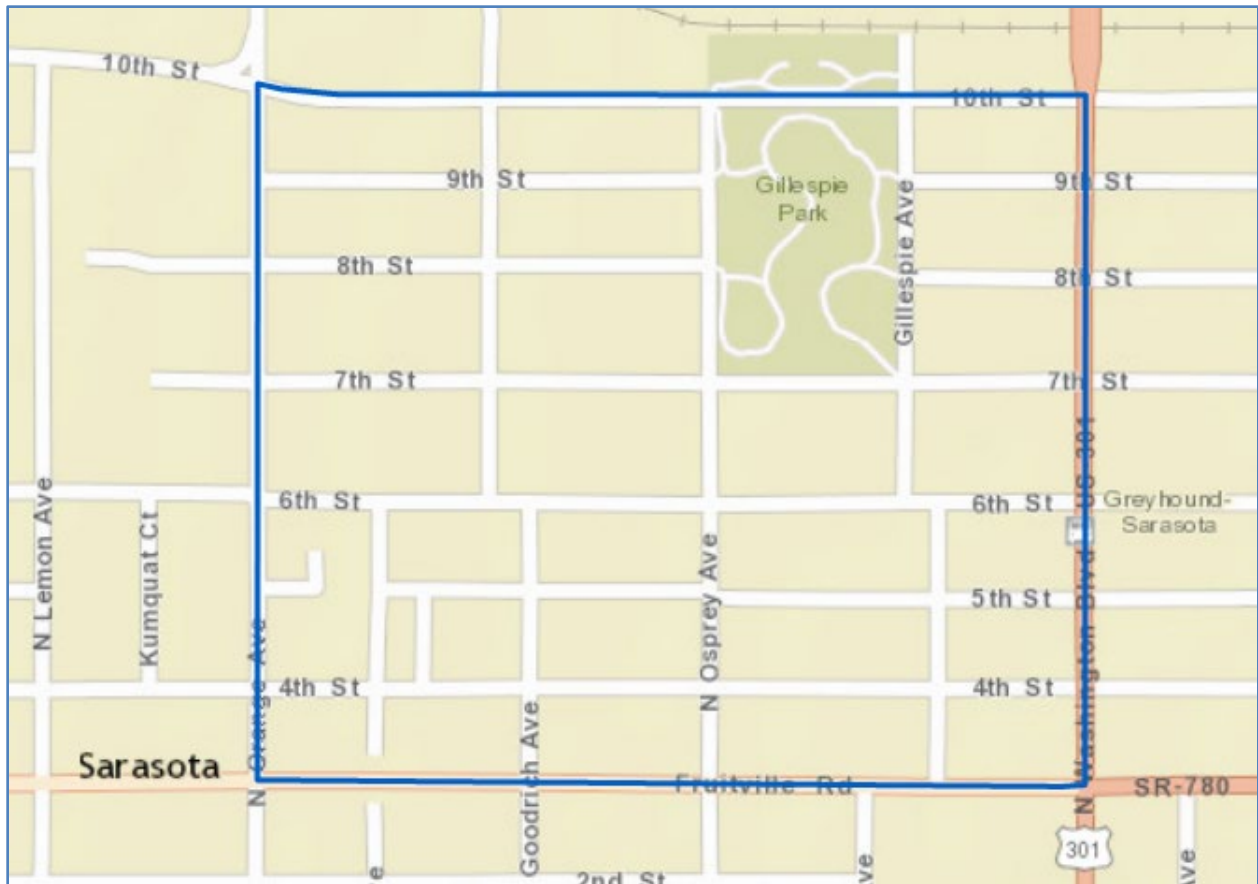

The accuracy of this information is based solely on the reports received during the specified time periods. This report was prepared by the Crime Analyst on March 1, 2024.



# *Sarasota Police Department*

## *Crime Statistics*

**Rex Troche**  
Chief of Police

### **Crime Information for Glen Oaks Estates Area**

Please see the below statistics for the cases involving Part I Crimes reported to the Sarasota Police Department in the requested area.

INCIDENT	2/1/24-2/29/24	1/1/24-2/29/24
AGGRAVATED ASSAULT	0	0
ROBBERY	0	0
SEX CRIME	0	0
BURGLARY	0	0
LARCENY FROM VEHICLE	0	0
MOTOR VEHICLE THEFT	0	0
<b>Grand Total</b>	<b>0</b>	<b>0</b>

CITY WIDE STATISTICS			
INCIDENT	2/1/24-2/29/24	1/1/24-2/29/24	1/1/23-2/28/23
MURDER	0	1	0
AGGRAVATED ASSAULT	12	27	42
ROBBERY	4	8	14
SEX CRIME	2	3	6
BURGLARY	19	29	43
LARCENY FROM VEHICLE	15	26	50
MOTOR VEHICLE THEFT	4	18	28
<b>Grand Total</b>	<b>56</b>	<b>112</b>	<b>183</b>

The accuracy of this information is based solely on the reports received during the specified time periods. This report was prepared by the Crime Analyst on March 1, 2024.

## Glen Oaks Estates Area

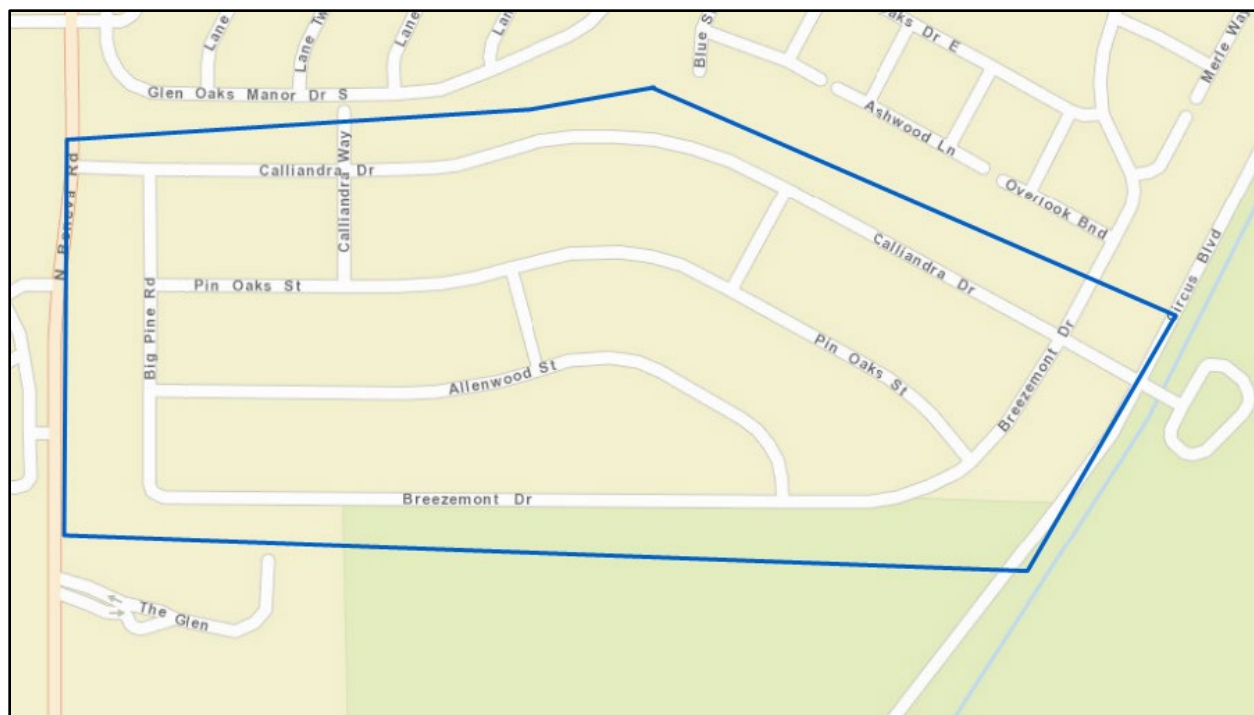

The accuracy of this information is based solely on the reports received during the specified time periods. This report was prepared by the Crime Analyst on March 1, 2024.





# *Sarasota Police Department*

## *Crime Statistics*

**Rex Troche**  
Chief of Police

### **Crime Information for Glen Oaks Ridge Area**

Please see the below statistics for the cases involving Part I Crimes reported to the Sarasota Police Department in the requested area.

INCIDENT	2/1/24-2/29/24	1/1/24-2/29/24
AGGRAVATED ASSAULT	0	0
ROBBERY	0	0
SEX CRIME	0	0
BURGLARY	0	0
LARCENY FROM VEHICLE	0	0
MOTOR VEHICLE THEFT	0	0
<b>Grand Total</b>	<b>0</b>	<b>0</b>

CITY WIDE STATISTICS			
INCIDENT	2/1/24-2/29/24	1/1/24-2/29/24	1/1/23-2/28/23
MURDER	0	1	0
AGGRAVATED ASSAULT	12	27	42
ROBBERY	4	8	14
SEX CRIME	2	3	6
BURGLARY	19	29	43
LARCENY FROM VEHICLE	15	26	50
MOTOR VEHICLE THEFT	4	18	28
<b>Grand Total</b>	<b>56</b>	<b>112</b>	<b>183</b>

The accuracy of this information is based solely on the reports received during the specified time periods. This report was prepared by the Crime Analyst on March 1, 2024.

## Glen Oaks Ridge Area

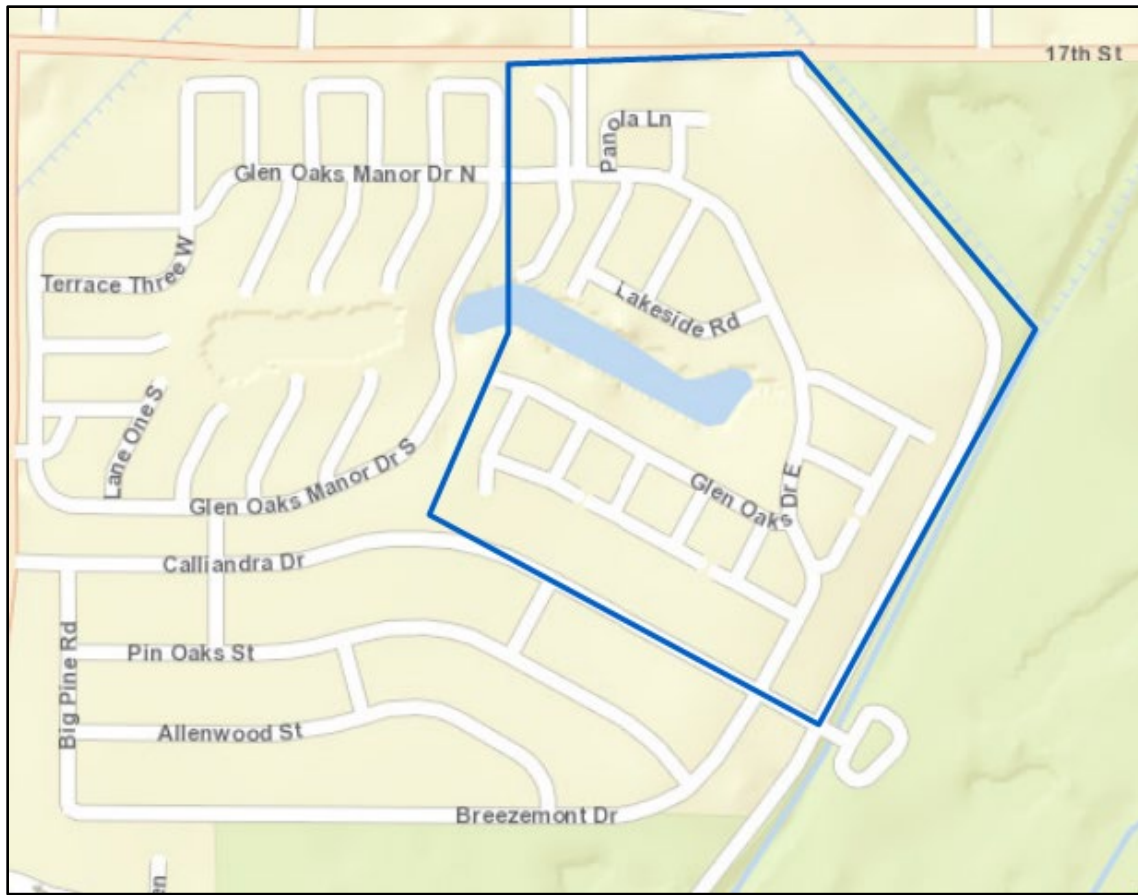

The accuracy of this information is based solely on the reports received during the specified time periods. This report was prepared by the Crime Analyst on March 1, 2024.



# *Sarasota Police Department*

## *Crime Statistics*

**Rex Troche**  
Chief of Police

### **Crime Information for Golden Gate Point Area**

Please see the below statistics for the cases involving Part I Crimes reported to the Sarasota Police Department in the requested area.

INCIDENT	2/1/24-2/29/24	1/1/24-2/29/24
AGGRAVATED ASSAULT	0	0
ROBBERY	0	0
SEX CRIME	0	0
BURGLARY	0	0
LARCENY FROM VEHICLE	0	0
MOTOR VEHICLE THEFT	0	0
<b>Grand Total</b>	<b>0</b>	<b>0</b>

CITY WIDE STATISTICS			
INCIDENT	2/1/24-2/29/24	1/1/24-2/29/24	1/1/23-2/28/23
MURDER	0	1	0
AGGRAVATED ASSAULT	12	27	42
ROBBERY	4	8	14
SEX CRIME	2	3	6
BURGLARY	19	29	43
LARCENY FROM VEHICLE	15	26	50
MOTOR VEHICLE THEFT	4	18	28
<b>Grand Total</b>	<b>56</b>	<b>112</b>	<b>183</b>

The accuracy of this information is based solely on the reports received during the specified time periods. This report was prepared by the Crime Analyst on March 1, 2024.

## Golden Gate Point Area



The accuracy of this information is based solely on the reports received during the specified time periods. This report was prepared by the Crime Analyst on March 1, 2024.



# *Sarasota Police Department*

## *Crime Statistics*

**Rex Troche**  
Chief of Police

### **Crime Information Granada Area**

Please see the below statistics for the cases involving Part I Crimes reported to the Sarasota Police Department in the requested area.

INCIDENT	2/1/24-2/29/24	1/1/24-2/29/24
AGGRAVATED ASSAULT	0	0
ROBBERY	0	0
SEX CRIME	0	0
BURGLARY	0	0
LARCENY FROM VEHICLE	0	0
MOTOR VEHICLE THEFT	0	0
<b>Grand Total</b>	<b>0</b>	<b>0</b>

CITY WIDE STATISTICS			
INCIDENT	2/1/24-2/29/24	1/1/24-2/29/24	1/1/23-2/28/23
MURDER	0	1	0
AGGRAVATED ASSAULT	12	27	42
ROBBERY	4	8	14
SEX CRIME	2	3	6
BURGLARY	19	29	43
LARCENY FROM VEHICLE	15	26	50
MOTOR VEHICLE THEFT	4	18	28
<b>Grand Total</b>	<b>56</b>	<b>112</b>	<b>183</b>

The accuracy of this information is based solely on the reports received during the specified time periods. This report was prepared by the Crime Analyst on March 1, 2024.

## Granada Area

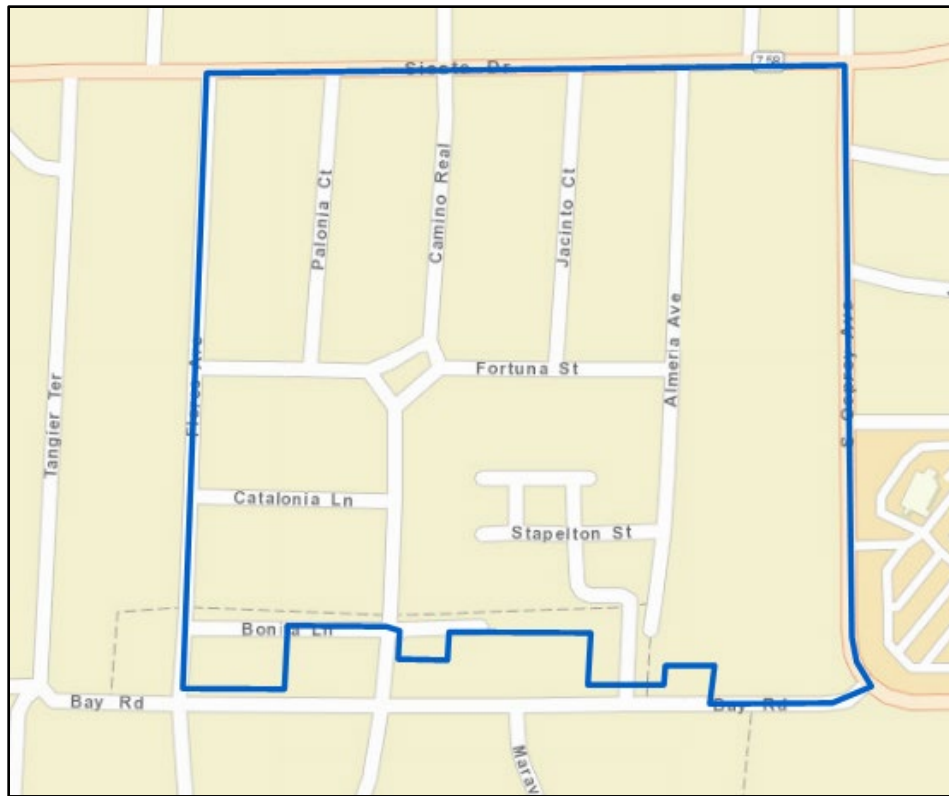

The accuracy of this information is based solely on the reports received during the specified time periods. This report was prepared by the Crime Analyst on March 1, 2024.



# *Sarasota Police Department*

## *Crime Statistics*

**Rex Troche**  
Chief of Police

### Crime Information for Harbor Acres Area

Please see the below statistics for the cases involving Part I Crimes reported to the Sarasota Police Department in the requested area.

INCIDENT	2/1/24-2/29/24	1/1/24-2/29/24
AGGRAVATED ASSAULT	0	0
ROBBERY	0	0
SEX CRIME	0	0
BURGLARY	1	1
LARCENY FROM VEHICLE	0	0
MOTOR VEHICLE THEFT	0	0
<b>Grand Total</b>	<b>1</b>	<b>1</b>

CITY WIDE STATISTICS			
INCIDENT	2/1/24-2/29/24	1/1/24-2/29/24	1/1/23-2/28/23
MURDER	0	1	0
AGGRAVATED ASSAULT	12	27	42
ROBBERY	4	8	14
SEX CRIME	2	3	6
BURGLARY	19	29	43
LARCENY FROM VEHICLE	15	26	50
MOTOR VEHICLE THEFT	4	18	28
<b>Grand Total</b>	<b>56</b>	<b>112</b>	<b>183</b>

CASE NUMBER	CRIME CATEGORY	ADDRESS	REPORT DATE
2024007530	BURGLARY	1500 BLOCK FLOWER DR	2/14/24

The accuracy of this information is based solely on the reports received during the specified time periods. This report was prepared by the Crime Analyst on March 1, 2024.

## Harbor Acres Area

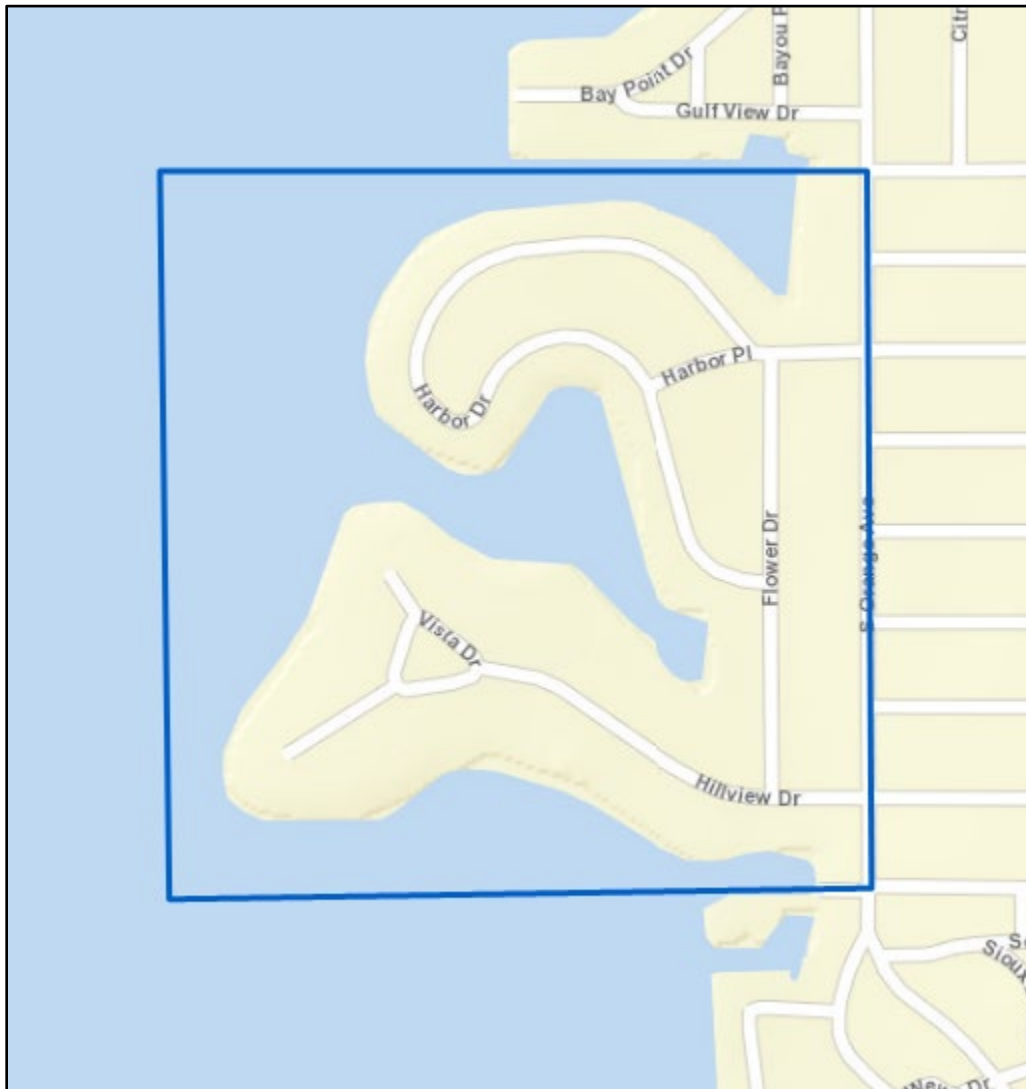

The accuracy of this information is based solely on the reports received during the specified time periods. This report was prepared by the Crime Analyst on March 1, 2024.





# *Sarasota Police Department*

## *Crime Statistics*

**Rex Troche**  
Chief of Police

### **Crime Information for Hudson Bayou Area**

Please see the below statistics for the cases involving Part I Crimes reported to the Sarasota Police Department in the requested area.

INCIDENT	2/1/24-2/29/24	1/1/24-2/29/24
AGGRAVATED ASSAULT	0	0
ROBBERY	0	0
SEX CRIME	0	0
BURGLARY	0	0
LARCENY FROM VEHICLE	0	0
MOTOR VEHICLE THEFT	0	1
<b>Grand Total</b>	<b>0</b>	<b>1</b>

CITY WIDE STATISTICS			
INCIDENT	2/1/24-2/29/24	1/1/24-2/29/24	1/1/23-2/28/23
MURDER	0	1	0
AGGRAVATED ASSAULT	12	27	42
ROBBERY	4	8	14
SEX CRIME	2	3	6
BURGLARY	19	29	43
LARCENY FROM VEHICLE	15	26	50
MOTOR VEHICLE THEFT	4	18	28
<b>Grand Total</b>	<b>56</b>	<b>112</b>	<b>183</b>

The accuracy of this information is based solely on the reports received during the specified time periods. This report was prepared by the Crime Analyst on March 1, 2024.

## Hudson Bayou Area

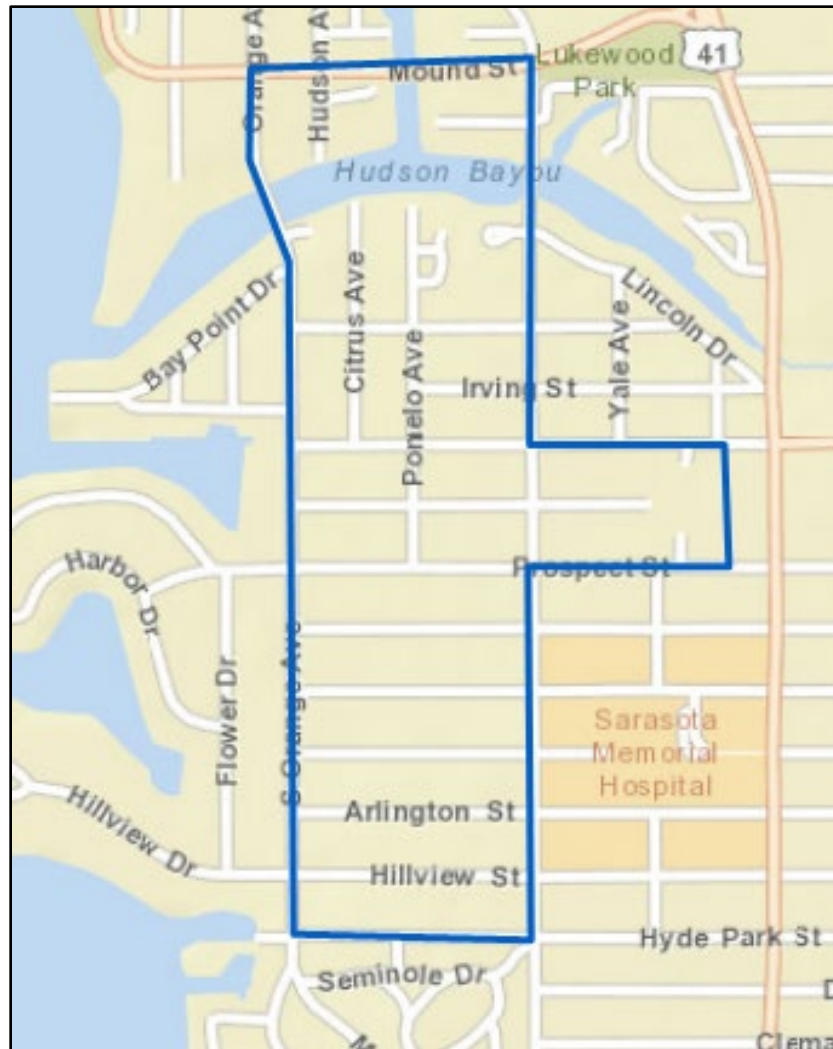

The accuracy of this information is based solely on the reports received during the specified time periods. This report was prepared by the Crime Analyst on March 1, 2024.



# *Sarasota Police Department*

## *Crime Statistics*

**Rex Troche**  
Chief of Police

### **Crime Information for Indian Beach-Sapphire Shores Area**

Please see the below statistics for the cases involving Part I Crimes reported to the Sarasota Police Department in the requested area.

INCIDENT	2/1/24-2/29/24	1/1/24-2/29/24
AGGRAVATED ASSAULT	0	0
ROBBERY	0	0
SEX CRIME	0	0
BURGLARY	0	0
LARCENY FROM VEHICLE	2	3
MOTOR VEHICLE THEFT	0	0
<b>Grand Total</b>	<b>2</b>	<b>3</b>

CITY WIDE STATISTICS			
INCIDENT	2/1/24-2/29/24	1/1/24-2/29/24	1/1/23-2/28/23
MURDER	0	1	0
AGGRAVATED ASSAULT	12	27	42
ROBBERY	4	8	14
SEX CRIME	2	3	6
BURGLARY	19	29	43
LARCENY FROM VEHICLE	15	26	50
MOTOR VEHICLE THEFT	4	18	28
<b>Grand Total</b>	<b>56</b>	<b>112</b>	<b>183</b>

CASE NUMBER	CRIME CATEGORY	ADDRESS	REPORT DATE
2024006434	LARCENY FROM VEHICLE	4600 BLOCK N TAMIAMI TRL	2/7/24
2024007626	LARCENY FROM VEHICLE	3300 BLOCK N TAMIAMI TRL	2/14/24

The accuracy of this information is based solely on the reports received during the specified time periods. This report was prepared by the Crime Analyst on March 1, 2024.

## Indian Beach-Sapphire Shores Area

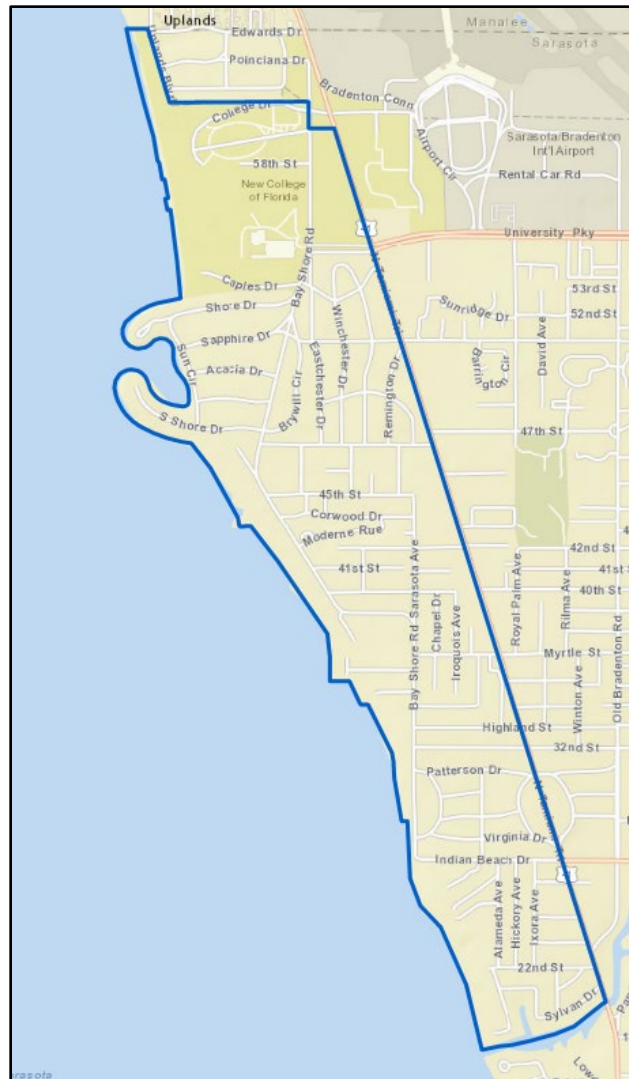

The accuracy of this information is based solely on the reports received during the specified time periods. This report was prepared by the Crime Analyst on March 1, 2024.



# *Sarasota Police Department*

## *Crime Statistics*

**Rex Troche**  
Chief of Police

### **Crime Information for John Ringling Area**

Please see the below statistics for the cases involving Part I Crimes reported to the Sarasota Police Department in the requested area.

INCIDENT	2/1/24-2/29/24	1/1/24-2/29/24
AGGRAVATED ASSAULT	0	0
ROBBERY	0	0
SEX CRIME	0	0
BURGLARY	0	0
LARCENY FROM VEHICLE	0	0
MOTOR VEHICLE THEFT	0	0
<b>Grand Total</b>	<b>0</b>	<b>0</b>

CITY WIDE STATISTICS			
INCIDENT	2/1/24-2/29/24	1/1/24-2/29/24	1/1/23-2/28/23
MURDER	0	1	0
AGGRAVATED ASSAULT	12	27	42
ROBBERY	4	8	14
SEX CRIME	2	3	6
BURGLARY	19	29	43
LARCENY FROM VEHICLE	15	26	50
MOTOR VEHICLE THEFT	4	18	28
<b>Grand Total</b>	<b>56</b>	<b>112</b>	<b>183</b>

The accuracy of this information is based solely on the reports received during the specified time periods. This report was prepared by the Crime Analyst on March 1, 2024.

## John Ringling Area



The accuracy of this information is based solely on the reports received during the specified time periods. This report was prepared by the Crime Analyst on March 1, 2024.



# *Sarasota Police Department*

## *Crime Statistics*

**Rex Troche**  
Chief of Police

### **Crime Information for Laurel Park Area**

Please see the below statistics for the cases involving Part I Crimes reported to the Sarasota Police Department in the requested area.

INCIDENT	2/1/24-2/29/24	1/1/24-2/29/24
AGGRAVATED ASSAULT	0	0
ROBBERY	0	0
SEX CRIME	0	0
BURGLARY	0	0
LARCENY FROM VEHICLE	0	0
MOTOR VEHICLE THEFT	0	0
<b>Grand Total</b>	<b>0</b>	<b>0</b>

CITY WIDE STATISTICS			
INCIDENT	2/1/24-2/29/24	1/1/24-2/29/24	1/1/23-2/28/23
MURDER	0	1	0
AGGRAVATED ASSAULT	12	27	42
ROBBERY	4	8	14
SEX CRIME	2	3	6
BURGLARY	19	29	43
LARCENY FROM VEHICLE	15	26	50
MOTOR VEHICLE THEFT	4	18	28
<b>Grand Total</b>	<b>56</b>	<b>112</b>	<b>183</b>

The accuracy of this information is based solely on the reports received during the specified time periods. This report was prepared by the Crime Analyst on March 1, 2024.

## Laurel Park Area

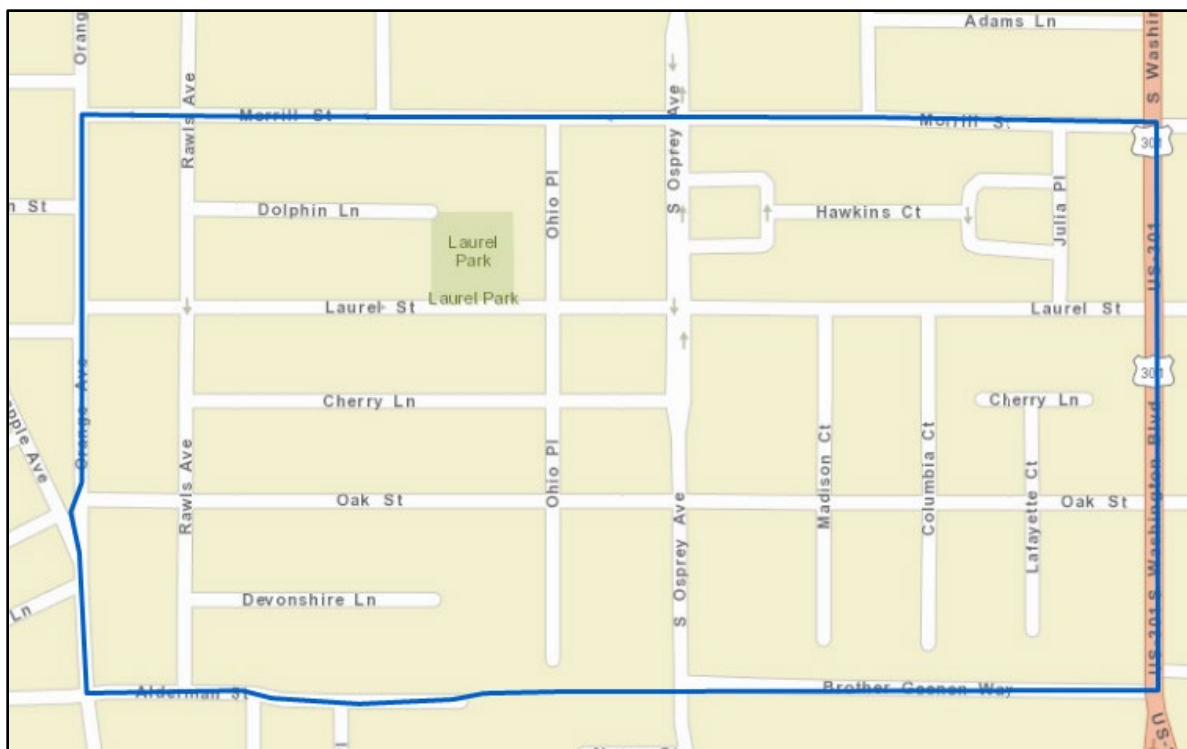

The accuracy of this information is based solely on the reports received during the specified time periods. This report was prepared by the Crime Analyst on March 1, 2024.





# *Sarasota Police Department*

## *Crime Statistics*

**Rex Troche**  
Chief of Police

### **Crime Information for Lido Key Area**

Please see the below statistics for the cases involving Part I Crimes reported to the Sarasota Police Department in the requested area.

INCIDENT	2/1/24-2/29/24	1/1/24-2/29/24
AGGRAVATED ASSAULT	0	0
ROBBERY	0	0
SEX CRIME	0	0
BURGLARY	0	0
LARCENY FROM VEHICLE	3	3
MOTOR VEHICLE THEFT	0	0
<b>Grand Total</b>	<b>3</b>	<b>3</b>

CITY WIDE STATISTICS			
INCIDENT	2/1/24-2/29/24	1/1/24-2/29/24	1/1/23-2/28/23
MURDER	0	1	0
AGGRAVATED ASSAULT	12	27	42
ROBBERY	4	8	14
SEX CRIME	2	3	6
BURGLARY	19	29	43
LARCENY FROM VEHICLE	15	26	50
MOTOR VEHICLE THEFT	4	18	28
<b>Grand Total</b>	<b>56</b>	<b>112</b>	<b>183</b>

CASE NUMBER	CRIME CATEGORY	ADDRESS	REPORT DATE
2024006046	LARCENY FROM VEHICLE	100 BLOCK BENJAMIN FRANKLIN DR	2/5/24
2024006372	LARCENY FROM VEHICLE	2100 BLOCK O BENJAMIN FRANKLIN DR	2/7/24
2024006390	LARCENY FROM VEHICLE	1800 BLOCK BENJAMIN FRANKLIN DR	2/7/24

The accuracy of this information is based solely on the reports received during the specified time periods. This report was prepared by the Crime Analyst on March 1, 2024.

## Lido Key Area



The accuracy of this information is based solely on the reports received during the specified time periods. This report was prepared by the Crime Analyst on March 1, 2024.



## *Sarasota Police Department*

### *Crime Statistics*

**Rex Troche**  
Chief of Police

#### **Crime Information for McClellan Park Area**

Please see the below statistics for the cases involving Part I Crimes reported to the Sarasota Police Department in the requested area.

INCIDENT	2/1/24-2/29/24	1/1/24-2/29/24
AGGRAVATED ASSAULT	0	0
ROBBERY	0	0
SEX CRIME	0	0
BURGLARY	0	0
LARCENY FROM VEHICLE	0	0
MOTOR VEHICLE THEFT	0	0
<b>Grand Total</b>	<b>0</b>	<b>0</b>

CITY WIDE STATISTICS			
INCIDENT	2/1/24-2/29/24	1/1/24-2/29/24	1/1/23-2/28/23
MURDER	0	1	0
AGGRAVATED ASSAULT	12	27	42
ROBBERY	4	8	14
SEX CRIME	2	3	6
BURGLARY	19	29	43
LARCENY FROM VEHICLE	15	26	50
MOTOR VEHICLE THEFT	4	18	28
<b>Grand Total</b>	<b>56</b>	<b>112</b>	<b>183</b>

The accuracy of this information is based solely on the reports received during the specified time periods. This report was prepared by the Crime Analyst on March 1, 2024.

## McClellan Park Area

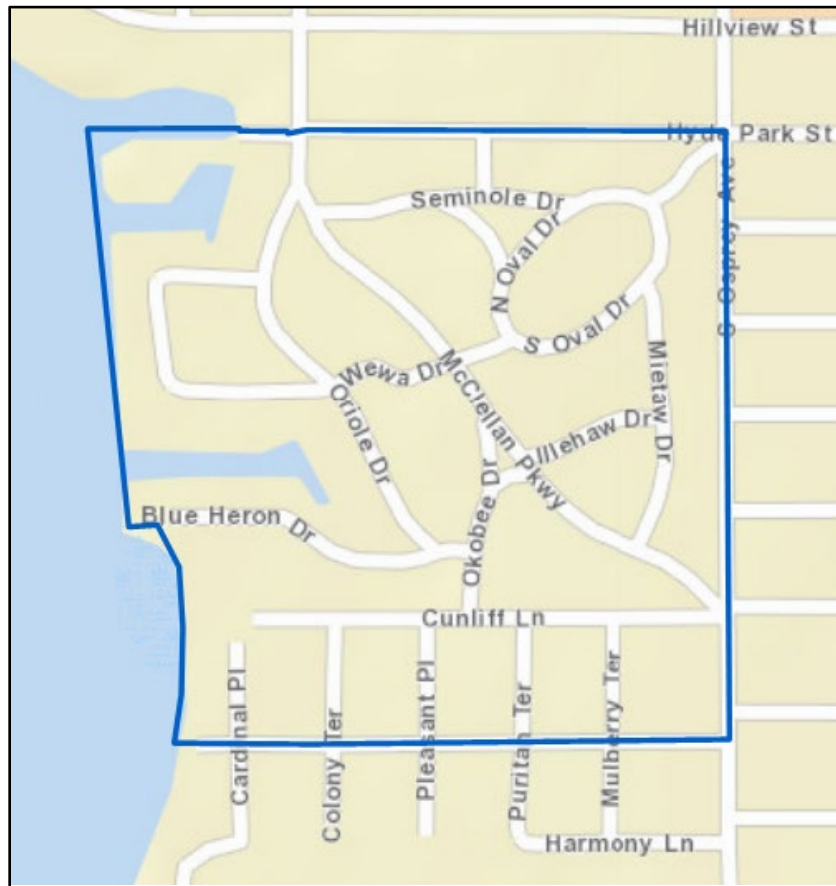

The accuracy of this information is based solely on the reports received during the specified time periods. This report was prepared by the Crime Analyst on March 1, 2024.



# *Sarasota Police Department*

## *Crime Statistics*

**Rex Troche**  
Chief of Police

### **Crime Information for Park East Area**

Please see the below statistics for the cases involving Part I Crimes reported to the Sarasota Police Department in the requested area.

INCIDENT	2/1/24-2/29/24	1/1/24-2/29/24
AGGRAVATED ASSAULT	1	2
ROBBERY	0	1
SEX CRIME	0	0
BURGLARY	2	3
LARCENY FROM VEHICLE	1	1
MOTOR VEHICLE THEFT	1	3
<b>Grand Total</b>	<b>5</b>	<b>10</b>

CITY WIDE STATISTICS			
INCIDENT	2/1/24-2/29/24	1/1/24-2/29/24	1/1/23-2/28/23
MURDER	0	1	0
AGGRAVATED ASSAULT	12	27	42
ROBBERY	4	8	14
SEX CRIME	2	3	6
BURGLARY	19	29	43
LARCENY FROM VEHICLE	15	26	50
MOTOR VEHICLE THEFT	4	18	28
<b>Grand Total</b>	<b>56</b>	<b>112</b>	<b>183</b>

CASE NUMBER	CRIME CATEGORY	ADDRESS	REPORT DATE
2024007084	AGGRAVATED ASSAULT	200 BLOCK N JEFFERSON AVE	2/11/24
2024006491	BURGLARY	2100 BLOCK BUFFALO ST	2/8/24
2024008358	BURGLARY	2600 BLOCK FRUITVILLE RD	2/19/24
2024007126	LARCENY FROM VEHICLE	1100 BLOCK N WASHINGTON BLVD	2/11/24
2024005535	MOTOR VEHICLE THEFT	400 BLOCK N BRIGGS AVE #402	2/2/24

The accuracy of this information is based solely on the reports received during the specified time periods. This report was prepared by the Crime Analyst on March 1, 2024.

Park East Area

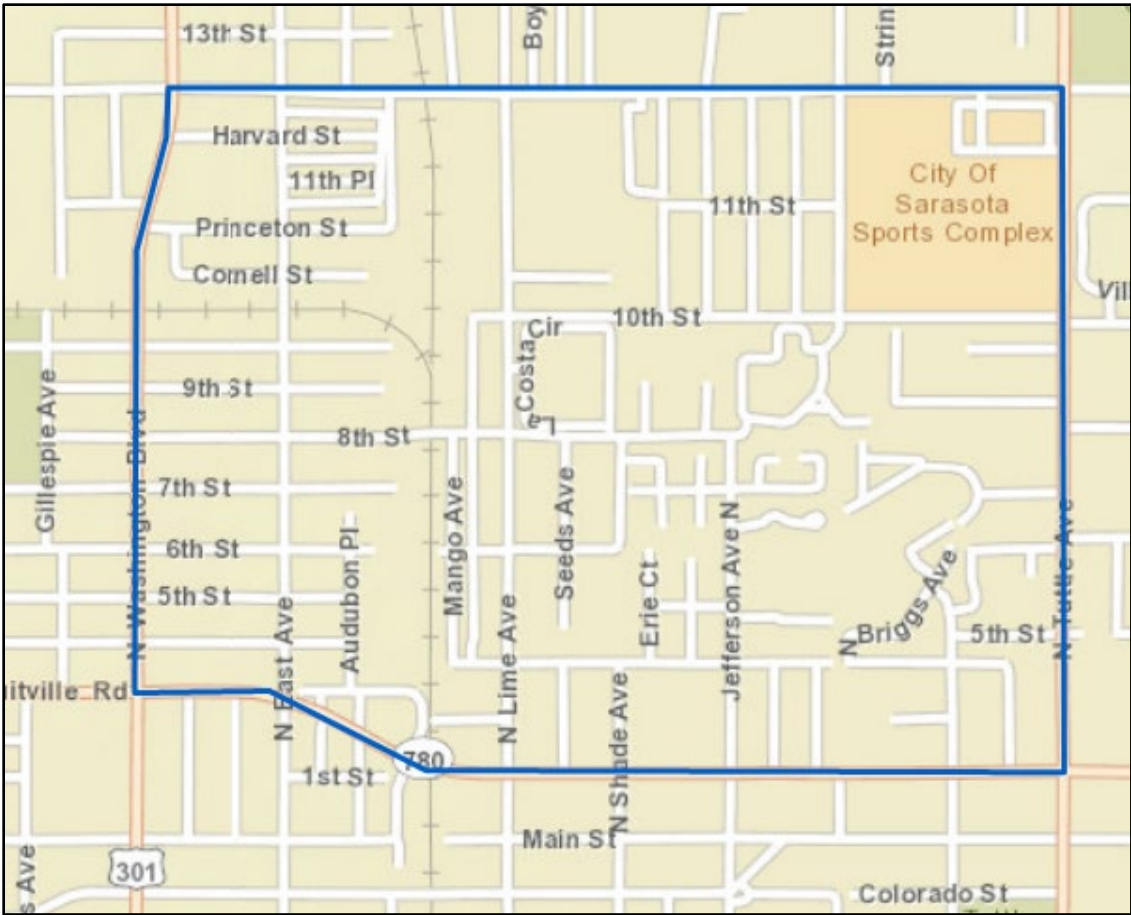

The accuracy of this information is based solely on the reports received during the specified time periods. This report was prepared by the Crime Analyst on March 1, 2024.



# *Sarasota Police Department*

## *Crime Statistics*

**Rex Troche**  
Chief of Police

### **Crime Information for Modified Rosemary District Area**

Please see the below statistics for the cases involving Part I Crimes reported to the Sarasota Police Department in the requested area.

INCIDENT	2/1/24-2/29/24	1/1/24-2/29/24
AGGRAVATED ASSAULT	1	3
ROBBERY	0	0
SEX CRIME	0	1
BURGLARY	1	1
LARCENY FROM VEHICLE	1	2
MOTOR VEHICLE THEFT	0	1
<b>Grand Total</b>	<b>3</b>	<b>8</b>

CITY WIDE STATISTICS			
INCIDENT	2/1/24-2/29/24	1/1/24-2/29/24	1/1/23-2/28/23
MURDER	0	1	0
AGGRAVATED ASSAULT	12	27	42
ROBBERY	4	8	14
SEX CRIME	2	3	6
BURGLARY	19	29	43
LARCENY FROM VEHICLE	15	26	50
MOTOR VEHICLE THEFT	4	18	28
<b>Grand Total</b>	<b>56</b>	<b>112</b>	<b>183</b>

CASE NUMBER	CRIME CATEGORY	ADDRESS	REPORT DATE
2024005754	AGGRAVATED ASSAULT	1100 BLOCK N TAMIAMI TRL	2/3/24
2024009438	BURGLARY	700 BLOCK N LEMON AVE	2/25/24
2024006070	LARCENY FROM VEHICLE	300 BLOCK CENTRAL AVE	2/5/24

The accuracy of this information is based solely on the reports received during the specified time periods. This report was prepared by the Crime Analyst on March 1, 2024.

## Modified Rosemary District Area

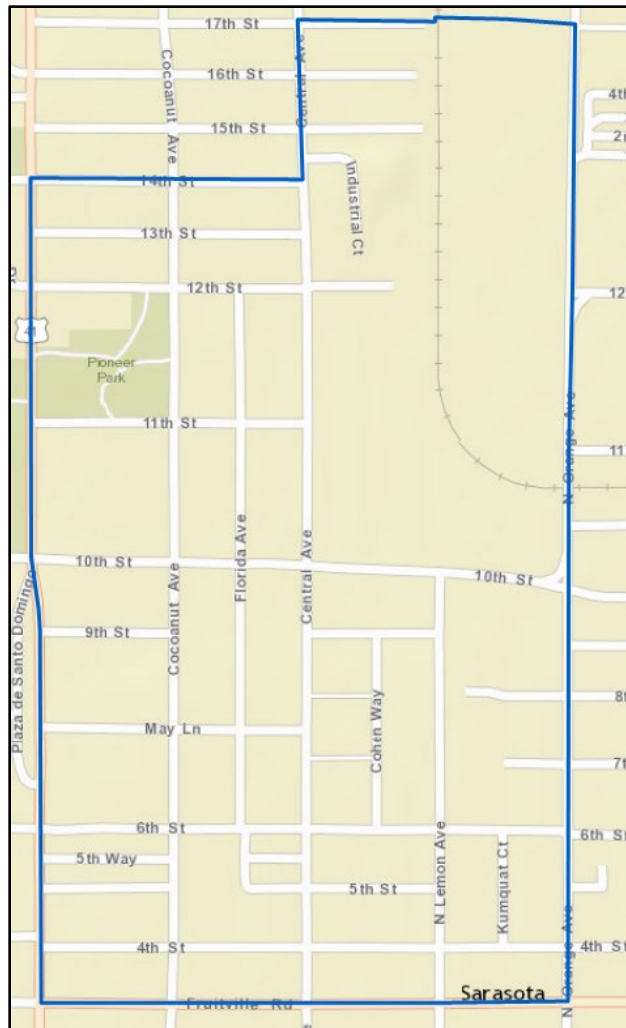

The accuracy of this information is based solely on the reports received during the specified time periods. This report was prepared by the Crime Analyst on March 1, 2024.





# *Sarasota Police Department*

## *Crime Statistics*

**Rex Troche**  
Chief of Police

### **Crime Information for San Remo Estates Area**

Please see the below statistics for the cases involving Part I Crimes reported to the Sarasota Police Department in the requested area.

INCIDENT	2/1/24-2/29/24	1/1/24-2/29/24
AGGRAVATED ASSAULT	0	0
ROBBERY	0	0
SEX CRIME	0	0
BURGLARY	0	0
LARCENY FROM VEHICLE	0	0
MOTOR VEHICLE THEFT	0	0
<b>Grand Total</b>	<b>0</b>	<b>0</b>

CITY WIDE STATISTICS			
INCIDENT	2/1/24-2/29/24	1/1/24-2/29/24	1/1/23-2/28/23
MURDER	0	1	0
AGGRAVATED ASSAULT	12	27	42
ROBBERY	4	8	14
SEX CRIME	2	3	6
BURGLARY	19	29	43
LARCENY FROM VEHICLE	15	26	50
MOTOR VEHICLE THEFT	4	18	28
<b>Grand Total</b>	<b>56</b>	<b>112</b>	<b>183</b>

The accuracy of this information is based solely on the reports received during the specified time periods. This report was prepared by the Crime Analyst on March 1, 2024.

## San Remo Estates Area

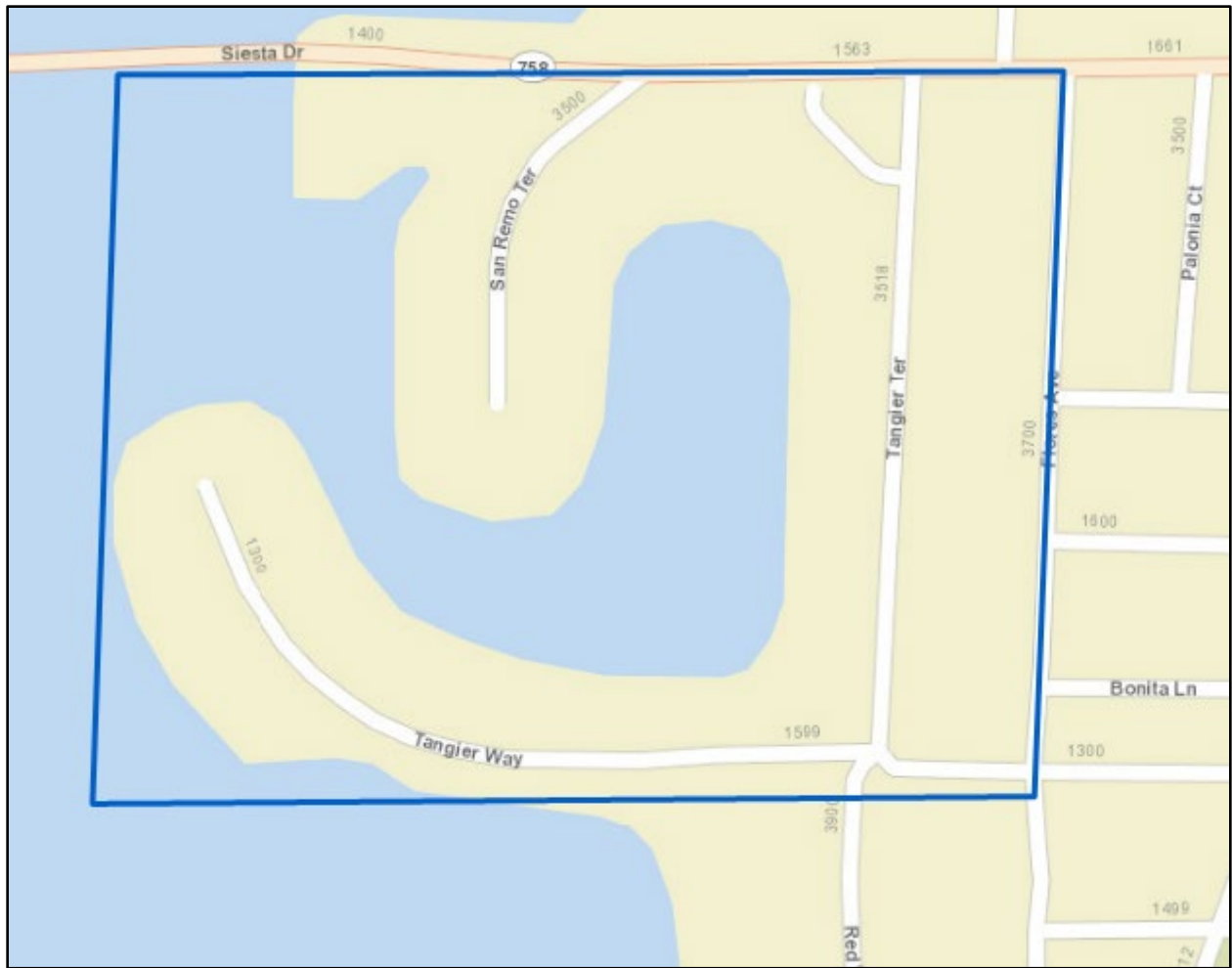

The accuracy of this information is based solely on the reports received during the specified time periods. This report was prepared by the Crime Analyst on March 1, 2024.



# *Sarasota Police Department*

## *Crime Statistics*

**Rex Troche**  
Chief of Police

### **Crime Information for Shoreland Woods Area**

Please see the below statistics for the cases involving Part I Crimes reported to the Sarasota Police Department in the requested area.

INCIDENT	2/1/24-2/29/24	1/1/24-2/29/24
AGGRAVATED ASSAULT	0	0
ROBBERY	0	0
SEX CRIME	0	0
BURGLARY	0	0
LARCENY FROM VEHICLE	0	0
MOTOR VEHICLE THEFT	0	0
<b>Grand Total</b>	<b>0</b>	<b>0</b>

CITY WIDE STATISTICS			
INCIDENT	2/1/24-2/29/24	1/1/24-2/29/24	1/1/23-2/28/23
MURDER	0	1	0
AGGRAVATED ASSAULT	12	27	42
ROBBERY	4	8	14
SEX CRIME	2	3	6
BURGLARY	19	29	43
LARCENY FROM VEHICLE	15	26	50
MOTOR VEHICLE THEFT	4	18	28
<b>Grand Total</b>	<b>56</b>	<b>112</b>	<b>183</b>

The accuracy of this information is based solely on the reports received during the specified time periods. This report was prepared by the Crime Analyst on March 1, 2024.

## Shoreland Woods Area

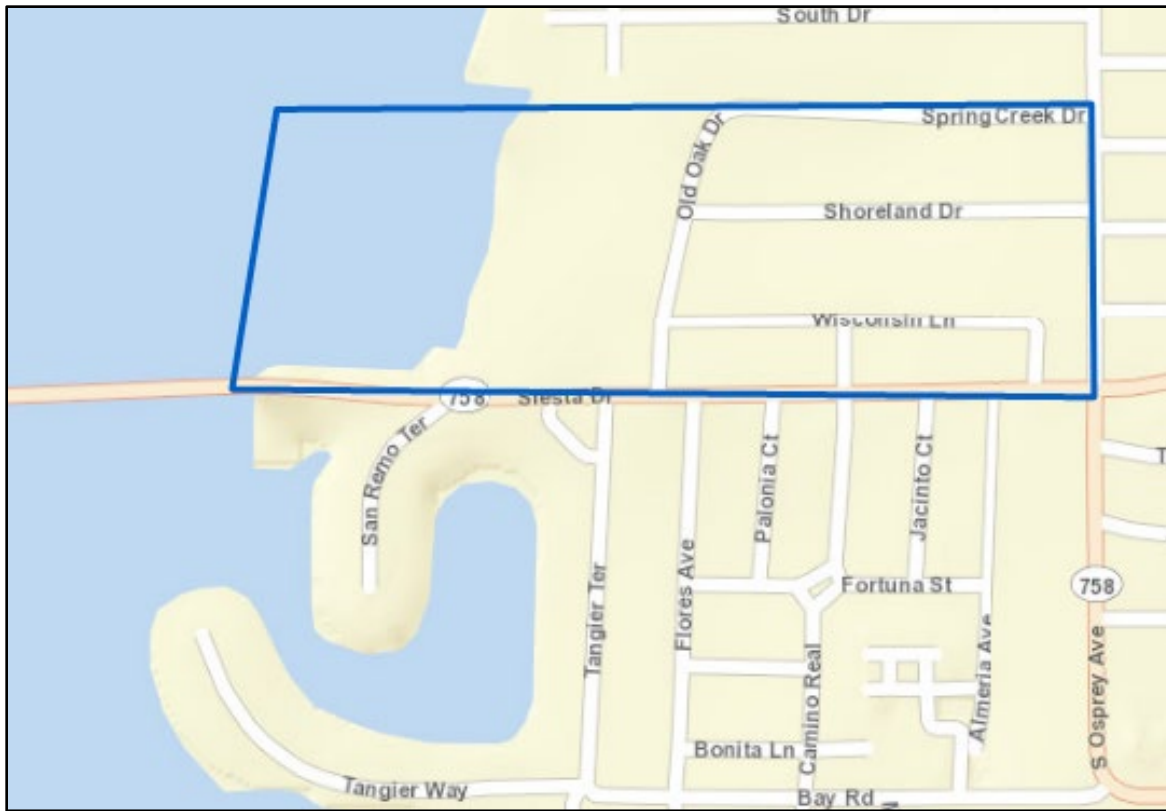

The accuracy of this information is based solely on the reports received during the specified time periods. This report was prepared by the Crime Analyst on March 1, 2024.



# *Sarasota Police Department*

## *Crime Statistics*

**Rex Troche**  
Chief of Police

### **Crime Information for South Downtown Area**

Please see the below statistics for the cases involving Part I Crimes reported to the Sarasota Police Department in the requested area.

INCIDENT	2/1/24-2/29/24	1/1/24-2/29/24
AGGRAVATED ASSAULT	0	0
ROBBERY	0	0
SEX CRIME	0	0
BURGLARY	0	0
LARCENY FROM VEHICLE	0	0
MOTOR VEHICLE THEFT	0	0
<b>Grand Total</b>	<b>0</b>	<b>0</b>

CITY WIDE STATISTICS			
INCIDENT	2/1/24-2/29/24	1/1/24-2/29/24	1/1/23-2/28/23
MURDER	0	1	0
AGGRAVATED ASSAULT	12	27	42
ROBBERY	4	8	14
SEX CRIME	2	3	6
BURGLARY	19	29	43
LARCENY FROM VEHICLE	15	26	50
MOTOR VEHICLE THEFT	4	18	28
<b>Grand Total</b>	<b>56</b>	<b>112</b>	<b>183</b>

The accuracy of this information is based solely on the reports received during the specified time periods. This report was prepared by the Crime Analyst on March 1, 2024.

## South Downtown Area

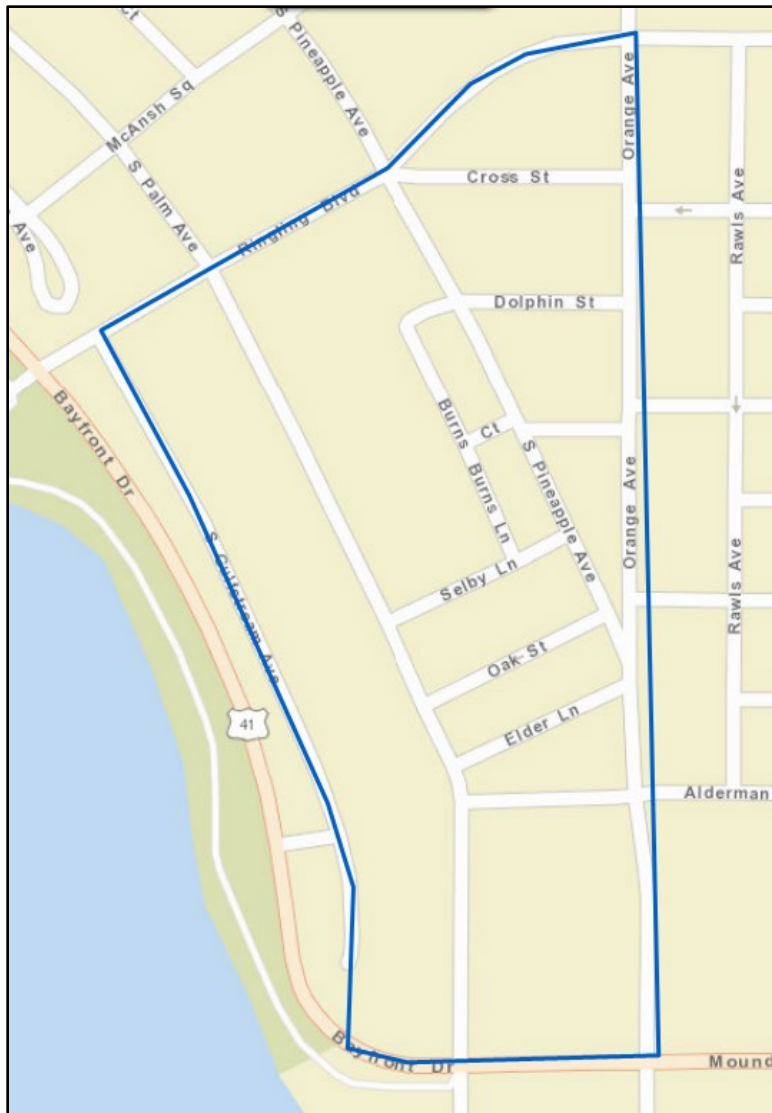

The accuracy of this information is based solely on the reports received during the specified time periods. This report was prepared by the Crime Analyst on March 1, 2024.



# *Sarasota Police Department*

## *Crime Statistics*

**Rex Troche**  
Chief of Police

### **Crime Information for South Poinsettia Area**

Please see the below statistics for the cases involving Part I Crimes reported to the Sarasota Police Department in the requested area.

INCIDENT	2/1/24-2/29/24	1/1/24-2/29/24
AGGRAVATED ASSAULT	1	1
ROBBERY	0	0
SEX CRIME	0	0
BURGLARY	0	0
LARCENY FROM VEHICLE	0	0
MOTOR VEHICLE THEFT	0	0
<b>Grand Total</b>	<b>1</b>	<b>1</b>

CITY WIDE STATISTICS			
INCIDENT	2/1/24-2/29/24	1/1/24-2/29/24	1/1/23-2/28/23
MURDER	0	1	0
AGGRAVATED ASSAULT	12	27	42
ROBBERY	4	8	14
SEX CRIME	2	3	6
BURGLARY	19	29	43
LARCENY FROM VEHICLE	15	26	50
MOTOR VEHICLE THEFT	4	18	28
<b>Grand Total</b>	<b>56</b>	<b>112</b>	<b>183</b>

CASE NUMBER	CRIME CATEGORY	ADDRESS	REPORT DATE
2024009613	AGGRAVATED ASSAULT	2100 BLOCK S TAMIAMI TRL	2/26/24

The accuracy of this information is based solely on the reports received during the specified time periods. This report was prepared by the Crime Analyst on March 1, 2024.

## South Poinsettia Area

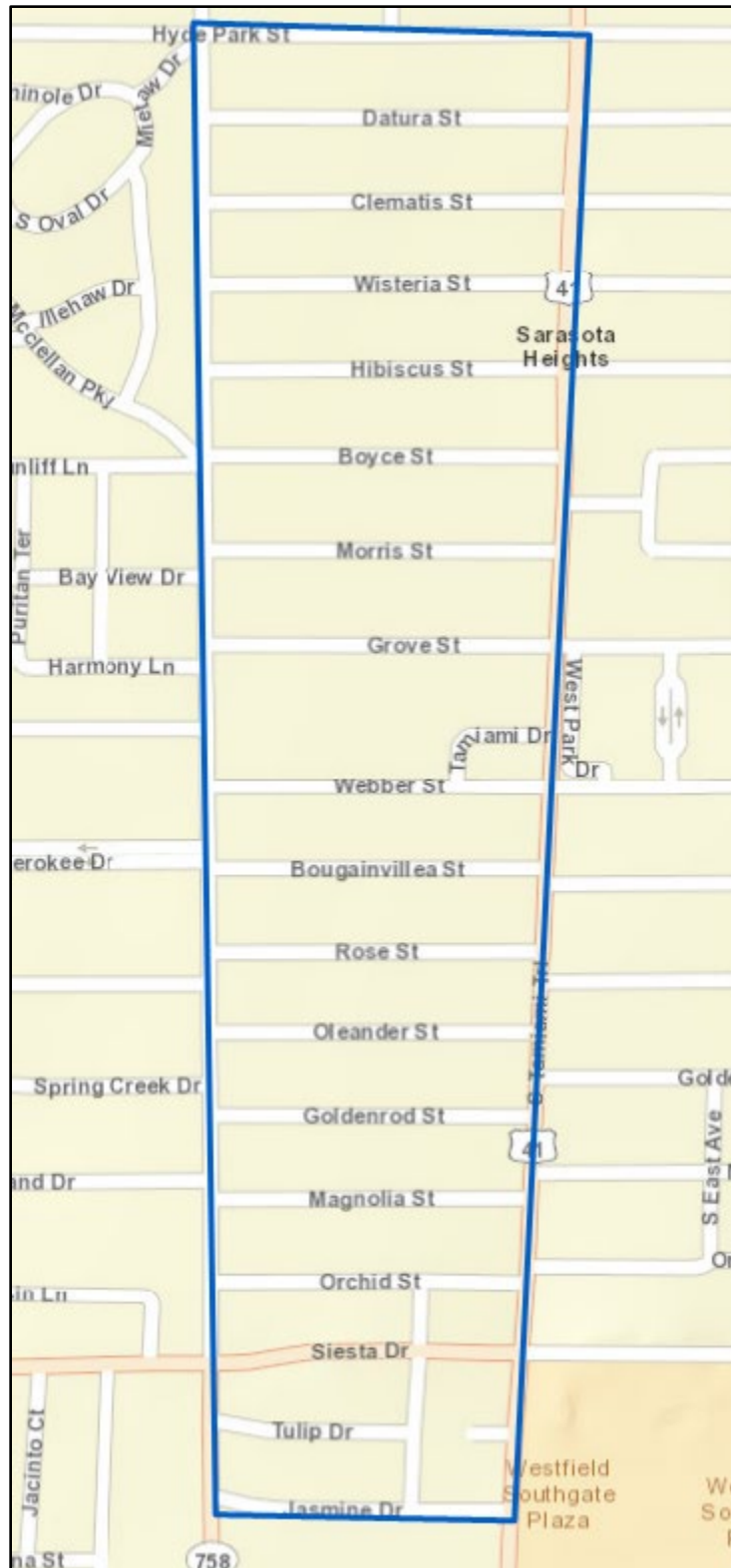

The accuracy of this information is based solely on the reports received during the specified time periods. This report was prepared by the Crime Analyst on March 1, 2024.





# *Sarasota Police Department*

## *Crime Statistics*

**Rex Troche**  
Chief of Police

### **Crime Information for St Armands Area**

Please see the below statistics for the cases involving Part I Crimes reported to the Sarasota Police Department in the requested area.

INCIDENT	2/1/24-2/29/24	1/1/24-2/29/24
AGGRAVATED ASSAULT	0	0
ROBBERY	0	0
SEX CRIME	0	0
BURGLARY	0	0
LARCENY FROM VEHICLE	0	0
MOTOR VEHICLE THEFT	0	0
<b>Grand Total</b>	<b>0</b>	<b>0</b>

CITY WIDE STATISTICS			
INCIDENT	2/1/24-2/29/24	1/1/24-2/29/24	1/1/23-2/28/23
MURDER	0	1	0
AGGRAVATED ASSAULT	12	27	42
ROBBERY	4	8	14
SEX CRIME	2	3	6
BURGLARY	19	29	43
LARCENY FROM VEHICLE	15	26	50
MOTOR VEHICLE THEFT	4	18	28
<b>Grand Total</b>	<b>56</b>	<b>112</b>	<b>183</b>

The accuracy of this information is based solely on the reports received during the specified time periods. This report was prepared by the Crime Analyst on March 1, 2024.

## St Armands Area



The accuracy of this information is based solely on the reports received during the specified time periods. This report was prepared by the Crime Analyst on March 1, 2024.



# *Sarasota Police Department*

## *Crime Statistics*

**Rex Troche**  
Chief of Police

### **Crime Information for Tahiti Park Area**

Please see the below statistics for the cases involving Part I Crimes reported to the Sarasota Police Department in the requested area.

INCIDENT	2/1/24-2/29/24	1/1/24-2/29/24
AGGRAVATED ASSAULT	0	0
ROBBERY	0	0
SEX CRIME	0	0
BURGLARY	0	0
LARCENY FROM VEHICLE	0	0
MOTOR VEHICLE THEFT	0	0
<b>Grand Total</b>	<b>0</b>	<b>0</b>

CITY WIDE STATISTICS			
INCIDENT	2/1/24-2/29/24	1/1/24-2/29/24	1/1/23-2/28/23
MURDER	0	1	0
AGGRAVATED ASSAULT	12	27	42
ROBBERY	4	8	14
SEX CRIME	2	3	6
BURGLARY	19	29	43
LARCENY FROM VEHICLE	15	26	50
MOTOR VEHICLE THEFT	4	18	28
<b>Grand Total</b>	<b>56</b>	<b>112</b>	<b>183</b>

The accuracy of this information is based solely on the reports received during the specified time periods. This report was prepared by the Crime Analyst on March 1, 2024.

## Tahiti Park Area

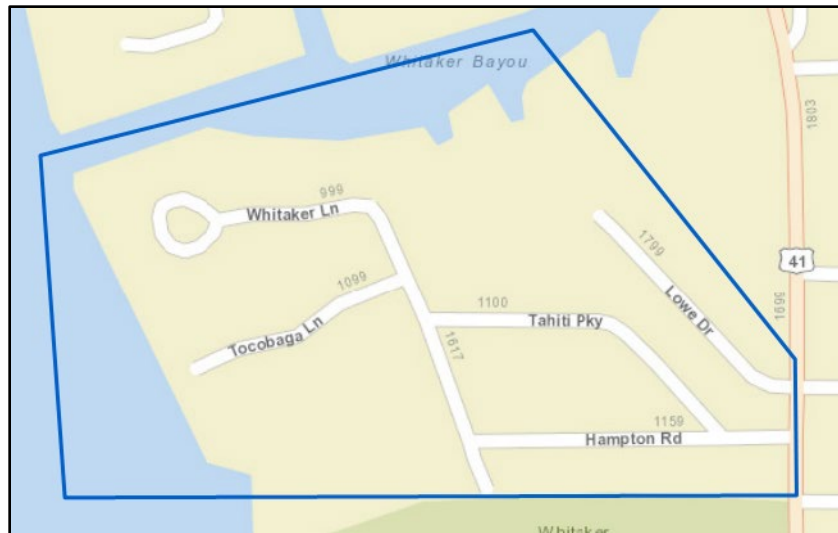

The accuracy of this information is based solely on the reports received during the specified time periods. This report was prepared by the Crime Analyst on March 1, 2024.