Sarasota Police Department
Crime Statistics

Rex Troche
Chief of Police

Crime Information for Alta Vista Area

Please see the below statistics for the Part I Crimes reported to the Sarasota Police Department in the requested area.

INCIDENT	3/1/23-3/29/23	1/1/23-3/29/23
MURDER	0	0
AGGRAVATED ASSAULT	1	1
ROBBERY	0	0
SEX CRIME	0	0
BURGLARY	0	1
LARCENY FROM VEHICLE	0	3
MOTOR VEHICLE THEFT	0	2
Grand Total	**1**	**7**

CITY WIDE STATISTICS			
INCIDENT	**3/1/23-3/29/23**	**1/1/23-3/29/23**	**1/1/22-3/29/22**
MURDER	0	0	5
AGGRAVATED ASSAULT	22	60	50
ROBBERY	8	20	13
SEX CRIME	2	8	7
BURGLARY	16	60	61
LARCENY FROM VEHICLE	32	83	71
MOTOR VEHICLE THEFT	10	38	49
Grand Total	**90**	**269**	**256**

CASE NUMBER	CRIME CATEGORY	ADDRESS	REPORT DATE
2023014261	AGGRAVATED ASSAULT	2100 BLOCK E LAUREL ST	3/25/23

The accuracy of this information is based solely on the reports received during the specified time periods. This report was prepared by the Crime Analyst on March 31, 2023.

Alta Vista Area

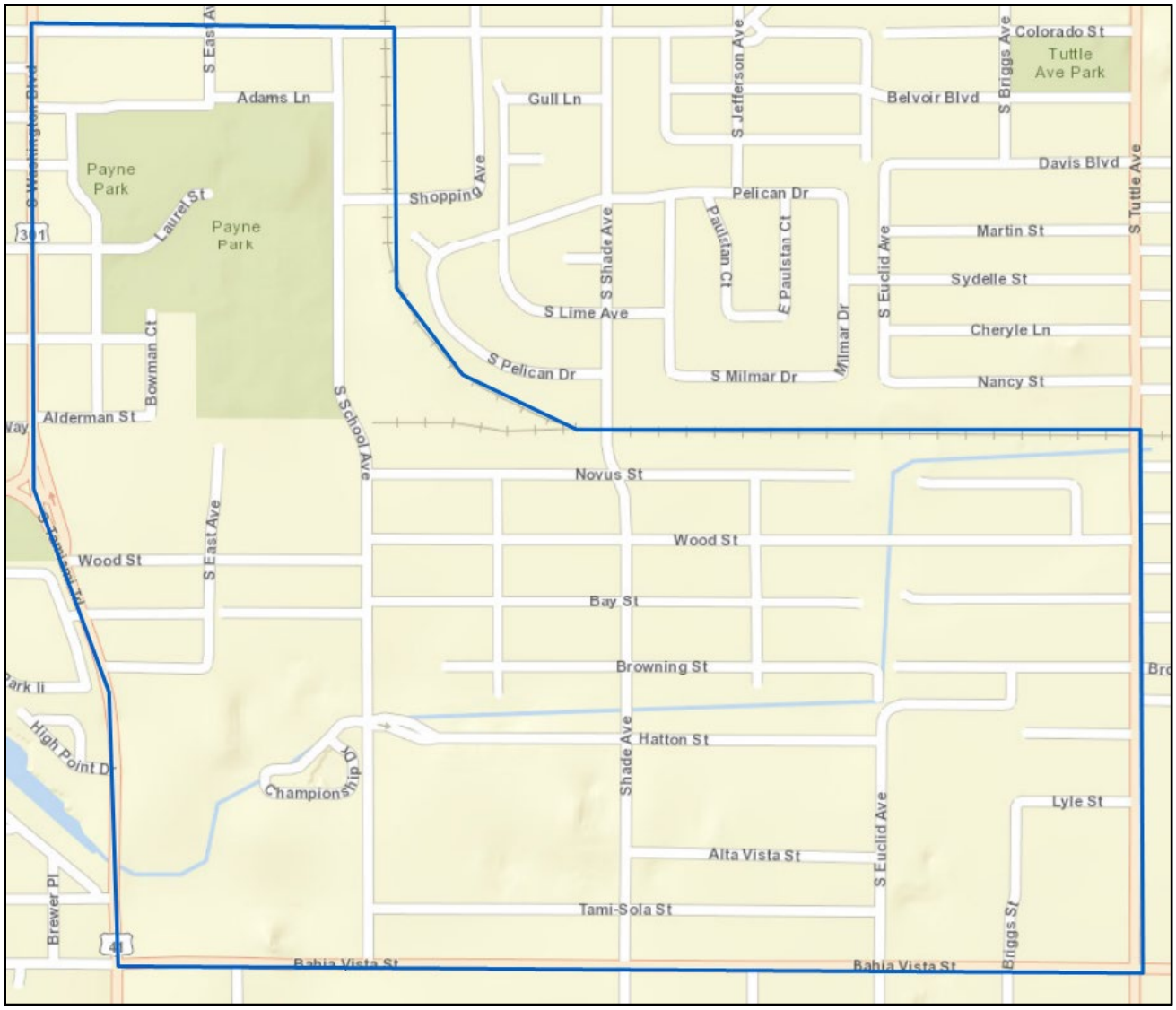

The accuracy of this information is based solely on the reports received during the specified time periods. This report was prepared by the Crime Analyst on March 31, 2023.

Sarasota Police Department
Crime Statistics

Rex Troche
Chief of Police

Crime Information for Amaryllis Park Area

Please see the below statistics for the Part I Crimes reported to the Sarasota Police Department in the requested area.

INCIDENT	3/1/23-3/29/23	1/1/23-3/29/23
MURDER	0	0
AGGRAVATED ASSAULT	2	11
ROBBERY	2	4
SEX CRIME	0	0
BURGLARY	3	12
LARCENY FROM VEHICLE	3	7
MOTOR VEHICLE THEFT	3	6
Grand Total	**13**	**40**

CITY WIDE STATISTICS			
INCIDENT	**3/1/23-3/29/23**	**1/1/23-3/29/23**	**1/1/22-3/29/22**
MURDER	0	0	5
AGGRAVATED ASSAULT	22	60	50
ROBBERY	8	20	13
SEX CRIME	2	8	7
BURGLARY	16	60	61
LARCENY FROM VEHICLE	32	83	71
MOTOR VEHICLE THEFT	10	38	49
Grand Total	**90**	**269**	**256**

CASE NUMBER	CRIME CATEGORY	ADDRESS	REPORT DATE
2023013265	AGGRAVATED ASSAULT	1900 BLOCK 24TH ST	3/20/23
2023014552	AGGRAVATED ASSAULT	1500 BLOCK 24TH ST	3/26/23
2023010836	BURGLARY	2200 BLOCK N WASHINGTON BLVD	3/6/23
2023011027	BURGLARY	2200 BLOCK N ORANGE AVE	3/7/23
2023012082	BURGLARY	2200 BLOCK N WASHINGTON BLVD	3/13/23
2023011294	LARCENY FROM VEHICLE	1700 BLOCK 36TH ST	3/8/23
2023013267	LARCENY FROM VEHICLE	1800 BLOCK DR MARTIN LUTHER KING JR WAY	3/19/23

The accuracy of this information is based solely on the reports received during the specified time periods. This report was prepared by the Crime Analyst on March 31, 2023.

CASE NUMBER	CRIME CATEGORY	ADDRESS	REPORT DATE
2023013187	LARCENY FROM VEHICLE	2500 BLOCK PERSHING AVE	3/19/23
2023010118	MOTOR VEHICLE THEFT	1900 BLOCK 29TH ST	3/2/23
2023011152	MOTOR VEHICLE THEFT	1500 BLOCK 24TH ST	3/8/23
2023013501	MOTOR VEHICLE THEFT	1900 BLOCK 24TH ST	3/21/23
2023011983	ROBBERY	3000 BLOCK GILLESPIE AVE	3/13/23
2023012611	ROBBERY	2400 BLOCK MAPLE AVE	3/16/23

Amaryllis Park Area

The accuracy of this information is based solely on the reports received during the specified time periods. This report was prepared by the Crime Analyst on March 31, 2023.

Sarasota Police Department
Crime Statistics

Rex Troche
Chief of Police

Crime Information for Arlington Park Area

Please see the below statistics for the Part I Crimes reported to the Sarasota Police Department in the requested area.

INCIDENT	3/1/23-3/29/23	1/1/23-3/29/23
AGGRAVATED ASSAULT	1	0
ROBBERY	0	0
SEX CRIME	0	1
BURGLARY	1	3
LARCENY FROM VEHICLE	1	1
MOTOR VEHICLE THEFT	1	1
Grand Total	**4**	**7**

CITY WIDE STATISTICS			
INCIDENT	**3/1/23-3/29/23**	**1/1/23-3/29/23**	**1/1/22-3/29/22**
MURDER	0	0	5
AGGRAVATED ASSAULT	22	60	50
ROBBERY	8	20	13
SEX CRIME	2	8	7
BURGLARY	16	60	61
LARCENY FROM VEHICLE	32	83	71
MOTOR VEHICLE THEFT	10	38	49
Grand Total	**90**	**269**	**256**

CASE NUMBER	CRIME CATEGORY	ADDRESS	REPORT DATE
2023010584	AGGRAVATED ASSAULT	1700 BLOCK S TAMIAMI TRL	3/4/23
2023013044	BURGLARY	2600 BLOCK LOMA LINDA ST	3/18/23
2023011420	LARCENY FROM VEHICLE	2300 BLOCK S TUTTLE AVE	3/9/23
2023009920	MOTOR VEHICLE THEFT	2300 BLOCK HILLVIEW ST	3/1/23

The accuracy of this information is based solely on the reports received during the specified time periods. This report was prepared by the Crime Analyst on March 31, 2023.

Arlington Park Area

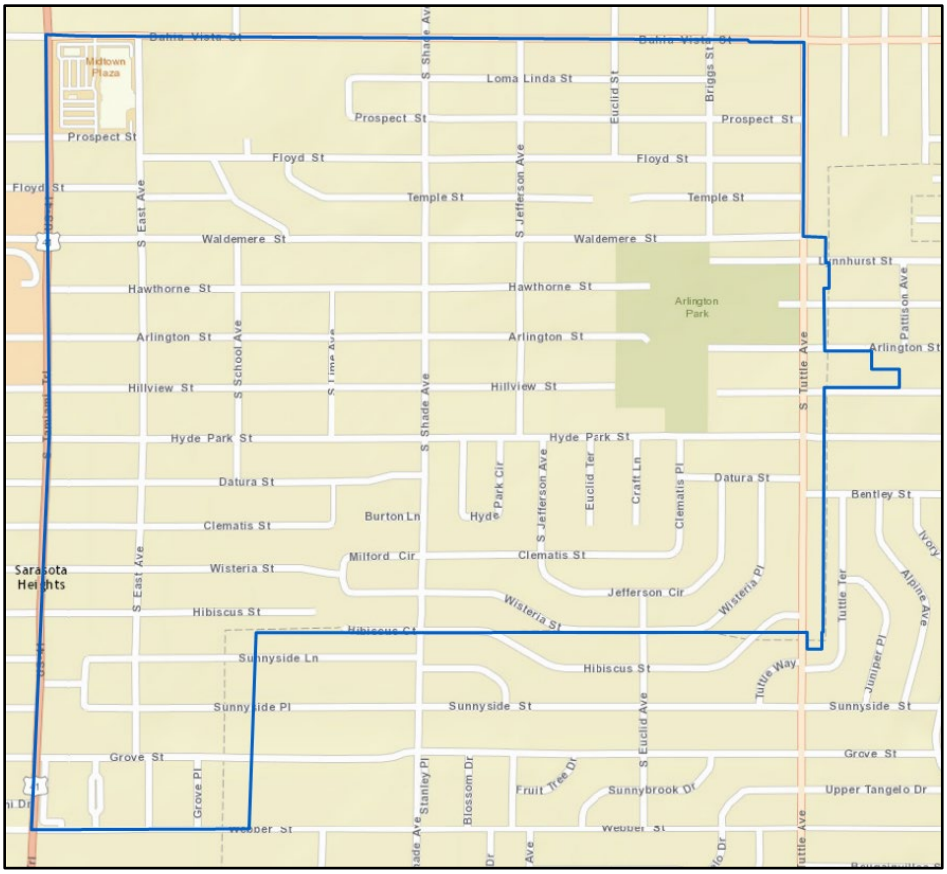

The accuracy of this information is based solely on the reports received during the specified time periods. This report was prepared by the Crime Analyst on March 31, 2023.

Sarasota Police Department
Crime Statistics

Rex Troche
Chief of Police

Crime Information for Avondale Area

Please see the below statistics for the Part I Crimes reported to the Sarasota Police Department in the requested area.

INCIDENT	3/1/23-3/29/23	1/1/23-3/29/23
AGGRAVATED ASSAULT	0	1
ROBBERY	0	0
SEX CRIME	0	0
BURGLARY	0	0
LARCENY FROM VEHICLE	0	0
MOTOR VEHICLE THEFT	0	0
Grand Total	**0**	**1**

CITY WIDE STATISTICS			
INCIDENT	**3/1/23-3/29/23**	**1/1/23-3/29/23**	**1/1/22-3/29/22**
MURDER	0	0	5
AGGRAVATED ASSAULT	22	60	50
ROBBERY	8	20	13
SEX CRIME	2	8	7
BURGLARY	16	60	61
LARCENY FROM VEHICLE	32	83	71
MOTOR VEHICLE THEFT	10	38	49
Grand Total	**90**	**269**	**256**

The accuracy of this information is based solely on the reports received during the specified time periods. This report was prepared by the Crime Analyst on March 31, 2023.

Avondale Area

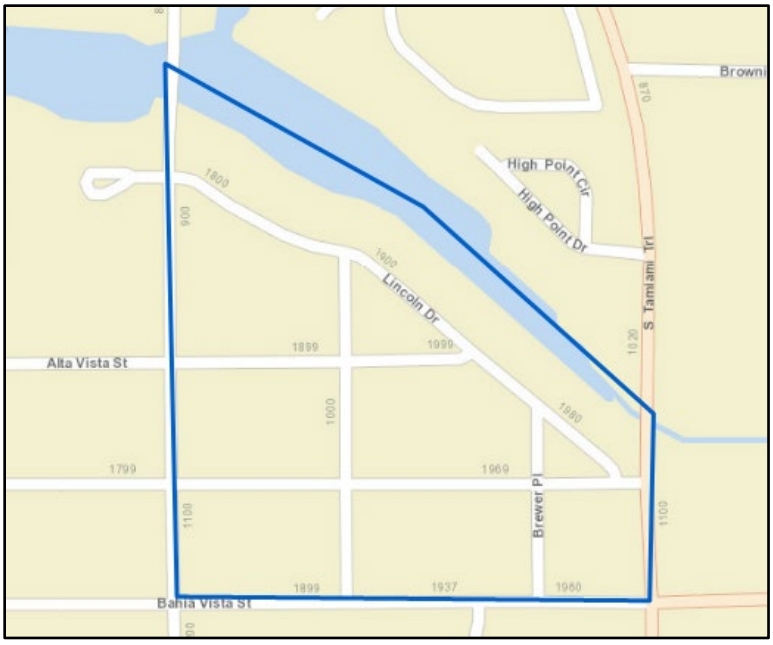

The accuracy of this information is based solely on the reports received during the specified time periods. This report was prepared by the Crime Analyst on March 31, 2023.

Sarasota Police Department
Crime Statistics

Rex Troche
Chief of Police

Crime Information for Bay Island Area

Please see the below statistics for the Part I Crimes reported to the Sarasota Police Department in the requested area.

INCIDENT	3/1/23-3/29/23	1/1/23-3/29/23
AGGRAVATED ASSAULT	1	1
ROBBERY	0	0
SEX CRIME	0	0
BURGLARY	0	0
LARCENY FROM VEHICLE	0	0
MOTOR VEHICLE THEFT	0	0
Grand Total	**1**	**1**

CITY WIDE STATISTICS			
INCIDENT	**3/1/23-3/29/23**	**1/1/23-3/29/23**	**1/1/22-3/29/22**
MURDER	0	0	5
AGGRAVATED ASSAULT	22	60	50
ROBBERY	8	20	13
SEX CRIME	2	8	7
BURGLARY	16	60	61
LARCENY FROM VEHICLE	32	83	71
MOTOR VEHICLE THEFT	10	38	49
Grand Total	**90**	**269**	**256**

CASE NUMBER	CRIME CATEGORY	ADDRESS	REPORT DATE
2023011945	AGGRAVATED ASSAULT	100 BLOCK FAUBEL ST	3/12/23

The accuracy of this information is based solely on the reports received during the specified time periods. This report was prepared by the Crime Analyst on March 31, 2023.

Bay Island-Siesta Area

The accuracy of this information is based solely on the reports received during the specified time periods. This report was prepared by the Crime Analyst on March 31, 2023.

Sarasota Police Department
Crime Statistics

Rex Troche
Chief of Police

Crime Information for Bay Point Park Area

Please see the below statistics for the Part I Crimes reported to the Sarasota Police Department in the requested area.

INCIDENT	3/1/23-3/29/23	1/1/23-3/29/23
AGGRAVATED ASSAULT	0	0
ROBBERY	0	0
SEX CRIME	0	0
BURGLARY	0	0
LARCENY FROM VEHICLE	0	0
MOTOR VEHICLE THEFT	0	0
Grand Total	**0**	**0**

CITY WIDE STATISTICS			
INCIDENT	**3/1/23-3/29/23**	**1/1/23-3/29/23**	**1/1/22-3/29/22**
MURDER	0	0	5
AGGRAVATED ASSAULT	22	60	50
ROBBERY	8	20	13
SEX CRIME	2	8	7
BURGLARY	16	60	61
LARCENY FROM VEHICLE	32	83	71
MOTOR VEHICLE THEFT	10	38	49
Grand Total	**90**	**269**	**256**

The accuracy of this information is based solely on the reports received during the specified time periods. This report was prepared by the Crime Analyst on March 31, 2023.

Bay Point Park Area

The accuracy of this information is based solely on the reports received during the specified time periods. This report was prepared by the Crime Analyst on March 31, 2023.

Sarasota Police Department
Crime Statistics

Rex Troche
Chief of Police

Crime Information for Bayfront District Area

Please see the below statistics for the Part I Crimes reported to the Sarasota Police Department in the requested area.

INCIDENT	3/1/23-3/29/23	1/1/23-3/29/23
MURDER	0	0
AGGRAVATED ASSAULT	0	0
ROBBERY	0	0
SEX CRIME	0	0
BURGLARY	0	0
LARCENY FROM VEHICLE	0	0
MOTOR VEHICLE THEFT	1	1
Grand Total	**1**	**1**

CITY WIDE STATISTICS			
INCIDENT	**3/1/23-3/29/23**	**1/1/23-3/29/23**	**1/1/22-3/29/22**
MURDER	0	0	5
AGGRAVATED ASSAULT	22	60	50
ROBBERY	8	20	13
SEX CRIME	2	8	7
BURGLARY	16	60	61
LARCENY FROM VEHICLE	32	83	71
MOTOR VEHICLE THEFT	10	38	49
Grand Total	**90**	**269**	**256**

CASE NUMBER	CRIME CATEGORY	ADDRESS	REPORT DATE
2023014466	MOTOR VEHICLE THEFT	1000 BLOCK BOULEVARD OF THE ARTS	3/26/23

The accuracy of this information is based solely on the reports received during the specified time periods. This report was prepared by the Crime Analyst on March 31, 2023.

Bayfront District Area

The accuracy of this information is based solely on the reports received during the specified time periods. This report was prepared by the Crime Analyst on March 31, 2023.

Sarasota Police Department
Crime Statistics

Rex Troche
Chief of Police

Crime Information for Bayou Oaks Area

Please see the below statistics for the Part I Crimes reported to the Sarasota Police Department in the requested area.

INCIDENT	3/1/23-3/29/23	1/1/23-3/29/23
AGGRAVATED ASSAULT	2	4
ROBBERY	1	1
SEX CRIME	0	0
BURGLARY	1	7
LARCENY FROM VEHICLE	2	9
MOTOR VEHICLE THEFT	0	2
Grand Total	**6**	**24**

CITY WIDE STATISTICS			
INCIDENT	**3/1/23-3/29/23**	**1/1/23-3/29/23**	**1/1/22-3/29/22**
MURDER	0	0	5
AGGRAVATED ASSAULT	22	60	50
ROBBERY	8	20	13
SEX CRIME	2	8	7
BURGLARY	16	60	61
LARCENY FROM VEHICLE	32	83	71
MOTOR VEHICLE THEFT	10	38	49
Grand Total	**90**	**269**	**256**

CASE NUMBER	CRIME CATEGORY	ADDRESS	REPORT DATE
2023014028	AGGRAVATED ASSAULT	4500 BLOCK N TAMIAMI TRL	3/24/23
2023014942	AGGRAVATED ASSAULT	900 BLOCK ROYAL PALM DR	3/28/23
2023011773	BURGLARY	4200 BLOCK N TAMIAMI TRL	3/11/23
2023010083	LARCENY FROM VEHICLE	900 BLOCK UNIVERSITY PKWY	3/2/23
2023014074	LARCENY FROM VEHICLE	1100 BLOCK FOUR SEASONS CIR	3/24/23
2023010411	ROBBERY	900 BLOCK 42ND ST	3/3/23

The accuracy of this information is based solely on the reports received during the specified time periods. This report was prepared by the Crime Analyst on March 31, 2023.

Bayou Oaks Area

The accuracy of this information is based solely on the reports received during the specified time periods. This report was prepared by the Crime Analyst on March 31, 2023.

Sarasota Police Department
Crime Statistics

Rex Troche
Chief of Police

Crime Information for Bird Key Area

Please see the below statistics for the Part I Crimes reported to the Sarasota Police Department in the requested area.

INCIDENT	3/1/23-3/29/23	1/1/23-3/29/23
AGGRAVATED ASSAULT	1	1
ROBBERY	0	0
SEX CRIME	0	0
BURGLARY	0	0
LARCENY FROM VEHICLE	1	1
MOTOR VEHICLE THEFT	0	0
Grand Total	**2**	**2**

CITY WIDE STATISTICS			
INCIDENT	**3/1/23-3/29/23**	**1/1/23-3/29/23**	**1/1/22-3/29/22**
MURDER	0	0	5
AGGRAVATED ASSAULT	22	60	50
ROBBERY	8	20	13
SEX CRIME	2	8	7
BURGLARY	16	60	61
LARCENY FROM VEHICLE	32	83	71
MOTOR VEHICLE THEFT	10	38	49
Grand Total	**90**	**269**	**256**

CASE NUMBER	CRIME CATEGORY	ADDRESS	REPORT DATE
2023013421	AGGRAVATED ASSAULT	600 MOURNING DOVE DR	3/20/23
2023013362	LARCENY FROM VEHICLE	600 MOURNING DOVE DR	3/20/23

The accuracy of this information is based solely on the reports received during the specified time periods. This report was prepared by the Crime Analyst on March 31, 2023.

Bird Key Area

The accuracy of this information is based solely on the reports received during the specified time periods. This report was prepared by the Crime Analyst on March 31, 2023.

Sarasota Police Department
Crime Statistics

Rex Troche
Chief of Police

Crime Information for Central Cocoanut Association Area

Please see the below statistics for the Part I Crimes reported to the Sarasota Police Department in the requested area.

INCIDENT	3/1/23-3/29/23	1/1/23-3/29/23
AGGRAVATED ASSAULT	1	6
ROBBERY	1	3
SEX CRIME	0	0
BURGLARY	0	3
LARCENY FROM VEHICLE	2	2
MOTOR VEHICLE THEFT	0	1
Grand Total	**4**	**15**

CITY WIDE STATISTICS			
INCIDENT	**3/1/23-3/29/23**	**1/1/23-3/29/23**	**1/1/22-3/29/22**
MURDER	0	0	5
AGGRAVATED ASSAULT	22	60	50
ROBBERY	8	20	13
SEX CRIME	2	8	7
BURGLARY	16	60	61
LARCENY FROM VEHICLE	32	83	71
MOTOR VEHICLE THEFT	10	38	49
Grand Total	**90**	**269**	**256**

CASE NUMBER	CRIME CATEGORY	ADDRESS	REPORT DATE
2023009969	AGGRAVATED ASSAULT	1300 BLOCK 23RD ST	3/1/23
2023010706	LARCENY FROM VEHICLE	2000 BLOCK EDGEWATER DR	3/5/23
2023012226	LARCENY FROM VEHICLE	2400 BLOCK WALKER CIR	3/14/23
2023011760	ROBBERY	1000 BLOCK N TAMIAMI TRL	3/11/23

The accuracy of this information is based solely on the reports received during the specified time periods. This report was prepared by the Crime Analyst on March 31, 2023.

Central Cocoanut Association Area

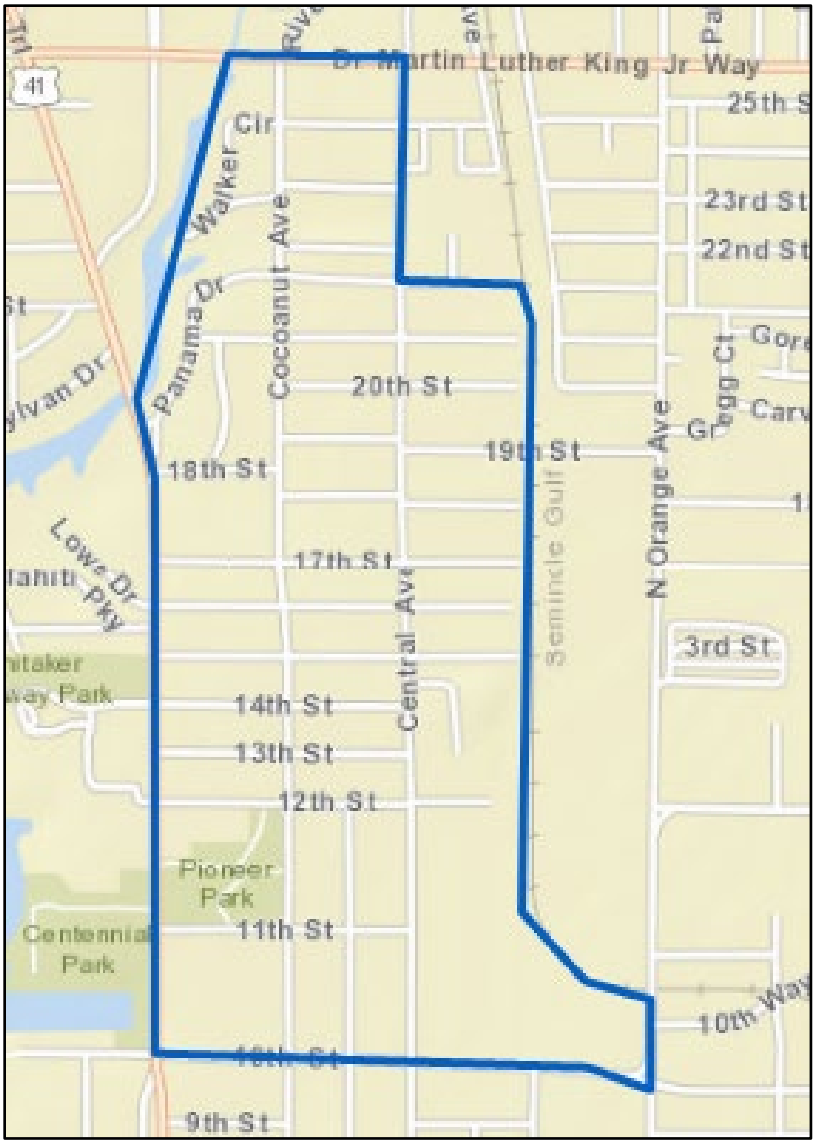

The accuracy of this information is based solely on the reports received during the specified time periods. This report was prepared by the Crime Analyst on March 31, 2023.

Sarasota Police Department
Crime Statistics

Rex Troche
Chief of Police

Crime Information for Central Park Area

Please see the below statistics for the Part I Crimes reported to the Sarasota Police Department in the requested area.

INCIDENT	3/1/23-3/29/23	1/1/23-3/29/23
AGGRAVATED ASSAULT	0	0
ROBBERY	0	0
SEX CRIME	0	0
BURGLARY	0	0
LARCENY FROM VEHICLE	2	2
MOTOR VEHICLE THEFT	0	1
Grand Total	**2**	**3**

CITY WIDE STATISTICS			
INCIDENT	**3/1/23-3/29/23**	**1/1/23-3/29/23**	**1/1/22-3/29/22**
MURDER	0	0	5
AGGRAVATED ASSAULT	22	60	50
ROBBERY	8	20	13
SEX CRIME	2	8	7
BURGLARY	16	60	61
LARCENY FROM VEHICLE	32	83	71
MOTOR VEHICLE THEFT	10	38	49
Grand Total	**90**	**269**	**256**

CASE NUMBER	CRIME CATEGORY	ADDRESS	REPORT DATE
2023013524	LARCENY FROM VEHICLE	800 BLOCK S OSPREY AVE	3/21/23
2023013505	LARCENY FROM VEHICLE	800 BLOCK S TAMIAMI TRL	3/21/23

The accuracy of this information is based solely on the reports received during the specified time periods. This report was prepared by the Crime Analyst on March 31, 2023.

Central Park Area

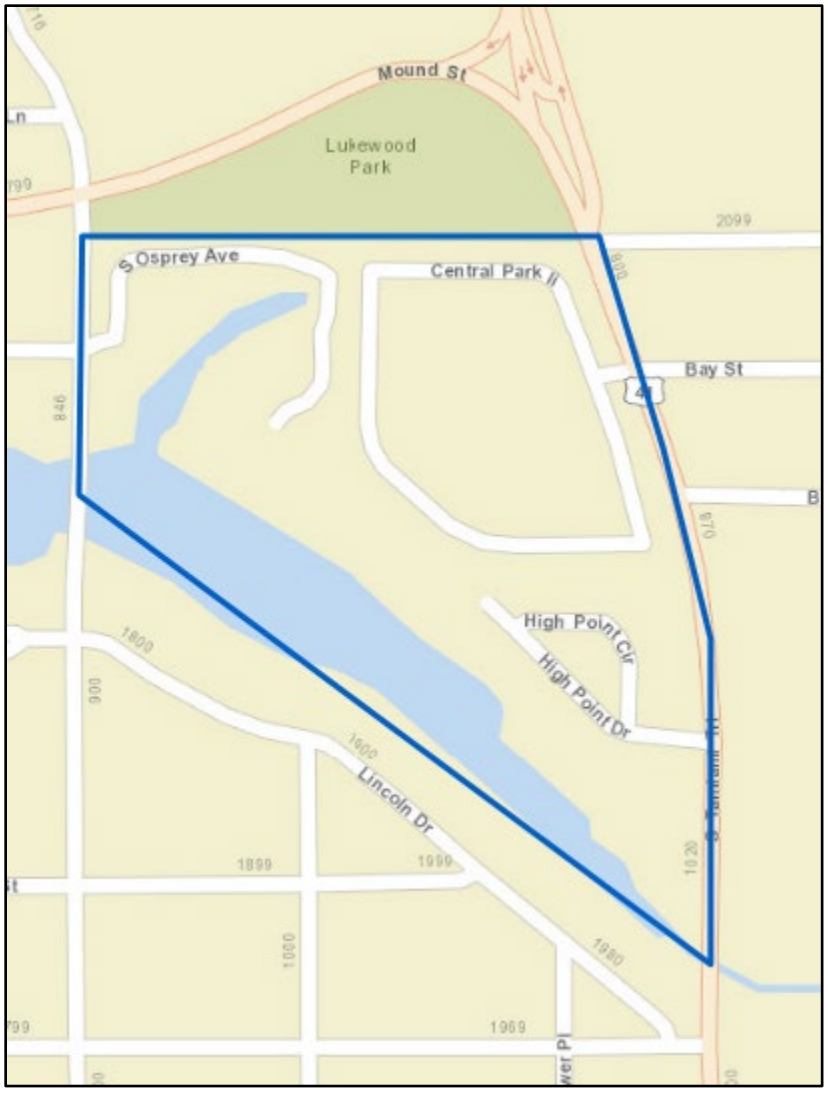

The accuracy of this information is based solely on the reports received during the specified time periods. This report was prepared by the Crime Analyst on March 31, 2023.

Sarasota Police Department
Crime Statistics

Rex Troche
Chief of Police

Crime Information for Cherokee Park Area

Please see the below statistics for the Part I Crimes reported to the Sarasota Police Department in the requested area.

INCIDENT	3/1/23-3/29/23	1/1/23-3/29/23
AGGRAVATED ASSAULT	0	0
ROBBERY	0	0
SEX CRIME	0	0
BURGLARY	0	0
LARCENY FROM VEHICLE	0	0
MOTOR VEHICLE THEFT	0	0
Grand Total	**0**	**0**

CITY WIDE STATISTICS			
INCIDENT	**3/1/23-3/29/23**	**1/1/23-3/29/23**	**1/1/22-3/29/22**
MURDER	0	0	5
AGGRAVATED ASSAULT	22	60	50
ROBBERY	8	20	13
SEX CRIME	2	8	7
BURGLARY	16	60	61
LARCENY FROM VEHICLE	32	83	71
MOTOR VEHICLE THEFT	10	38	49
Grand Total	**90**	**269**	**256**

The accuracy of this information is based solely on the reports received during the specified time periods. This report was prepared by the Crime Analyst on March 31, 2023.

Cherokee Park Area

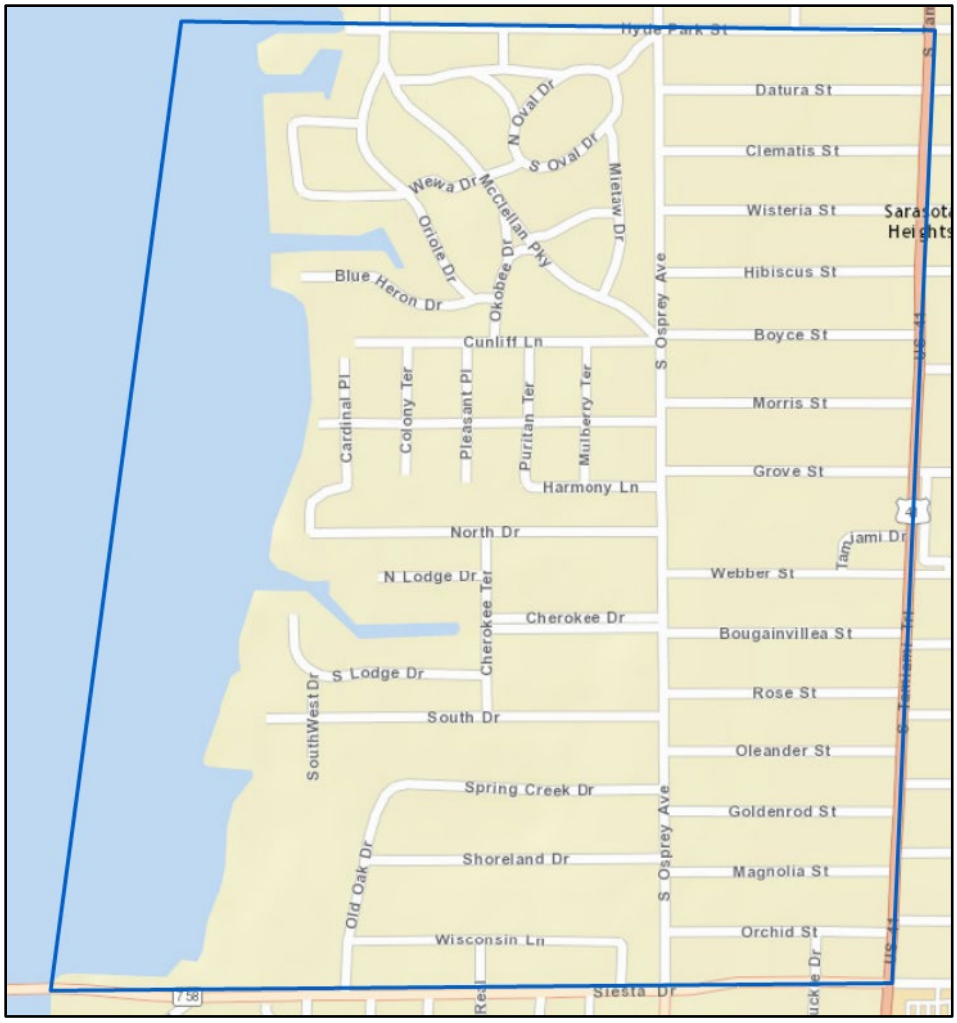

The accuracy of this information is based solely on the reports received during the specified time periods. This report was prepared by the Crime Analyst on March 31, 2023.

Sarasota Police Department
Crime Statistics

Rex Troche
Chief of Police

Crime Information for Downtown Area

Please see the below statistics for the Part I Crimes reported to the Sarasota Police Department in the requested area.

INCIDENT	3/1/23-3/29/23	1/1/23-3/29/23
MURDER	0	0
AGGRAVATED ASSAULT	2	6
ROBBERY	0	1
SEX CRIME	0	3
BURGLARY	2	8
LARCENY FROM VEHICLE	0	0
MOTOR VEHICLE THEFT	2	3
Grand Total	**6**	**21**

CITY WIDE STATISTICS			
INCIDENT	**3/1/23-3/29/23**	**1/1/23-3/29/23**	**1/1/22-3/29/22**
MURDER	0	0	5
AGGRAVATED ASSAULT	22	60	50
ROBBERY	8	20	13
SEX CRIME	2	8	7
BURGLARY	16	60	61
LARCENY FROM VEHICLE	32	83	71
MOTOR VEHICLE THEFT	10	38	49
Grand Total	**90**	**269**	**256**

CASE NUMBER	CRIME CATEGORY	ADDRESS	REPORT DATE
2023010482	AGGRAVATED ASSAULT	1400 BLOCK MAIN ST	3/4/23
2023014470	AGGRAVATED ASSAULT	1600 BLOCK 2ND ST	3/26/23
2023012418	BURGLARY	1100 BLOCK S PINEAPPLE AVE	3/15/23
2023012405	BURGLARY	1300 BLOCK MAIN ST	3/15/23
2023012934	MOTOR VEHICLE THEFT	1500 BLOCK MAIN ST	3/18/23
2023013314	MOTOR VEHICLE THEFT	1200 BLOCK N PALM AVE	3/20/23

The accuracy of this information is based solely on the reports received during the specified time periods. This report was prepared by the Crime Analyst on March 31, 2023.

Downtown Area

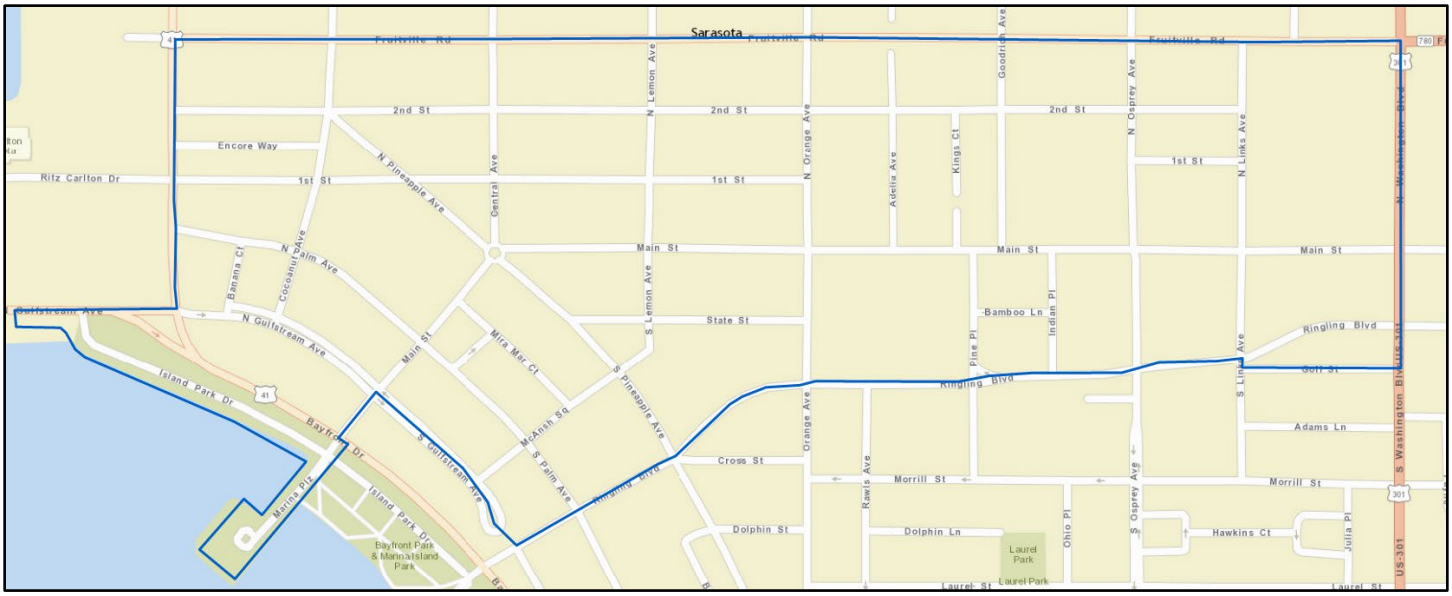

The accuracy of this information is based solely on the reports received during the specified time periods. This report was prepared by the Crime Analyst on March 31, 2023.

Sarasota Police Department
Crime Statistics

Rex Troche
Chief of Police

Crime Information for Fairway Oaks Area

Please see the below statistics for the Part I Crimes reported to the Sarasota Police Department in the requested area.

INCIDENT	3/1/23-3/29/23	1/1/23-3/29/23
AGGRAVATED ASSAULT	0	0
ROBBERY	0	0
SEX CRIME	0	0
BURGLARY	0	1
LARCENY FROM VEHICLE	0	5
MOTOR VEHICLE THEFT	0	0
Grand Total	**0**	**6**

CITY WIDE STATISTICS			
INCIDENT	**3/1/23-3/29/23**	**1/1/23-3/29/23**	**1/1/22-3/29/22**
MURDER	0	0	5
AGGRAVATED ASSAULT	22	60	50
ROBBERY	8	20	13
SEX CRIME	2	8	7
BURGLARY	16	60	61
LARCENY FROM VEHICLE	32	83	71
MOTOR VEHICLE THEFT	10	38	49
Grand Total	**90**	**269**	**256**

The accuracy of this information is based solely on the reports received during the specified time periods. This report was prepared by the Crime Analyst on March 31, 2023.

Fairway Oaks Area

The accuracy of this information is based solely on the reports received during the specified time periods. This report was prepared by the Crime Analyst on March 31, 2023.

Sarasota Police Department
Crime Statistics

Rex Troche
Chief of Police

Crime Information for Gillespie Park Area

Please see the below statistics for the Part I Crimes reported to the Sarasota Police Department in the requested area.

INCIDENT	3/1/23-3/29/23	1/1/23-3/29/23
AGGRAVATED ASSAULT	1	2
ROBBERY	0	0
SEX CRIME	0	0
BURGLARY	0	0
LARCENY FROM VEHICLE	1	1
MOTOR VEHICLE THEFT	0	0
Grand Total	**2**	**3**

CITY WIDE STATISTICS			
INCIDENT	**3/1/23-3/29/23**	**1/1/23-3/29/23**	**1/1/22-3/29/22**
MURDER	0	0	5
AGGRAVATED ASSAULT	22	60	50
ROBBERY	8	20	13
SEX CRIME	2	8	7
BURGLARY	16	60	61
LARCENY FROM VEHICLE	32	83	71
MOTOR VEHICLE THEFT	10	38	49
Grand Total	**90**	**269**	**256**

CASE NUMBER	CRIME CATEGORY	ADDRESS	REPORT DATE
2023012485	AGGRAVATED ASSAULT	1600 BLOCK 7TH ST	3/15/23
2023014456	LARCENY FROM VEHICE	600 BLOCK GOODRICH AVE	3/26/23

The accuracy of this information is based solely on the reports received during the specified time periods. This report was prepared by the Crime Analyst on March 31, 2023.

Gillespie Park Area

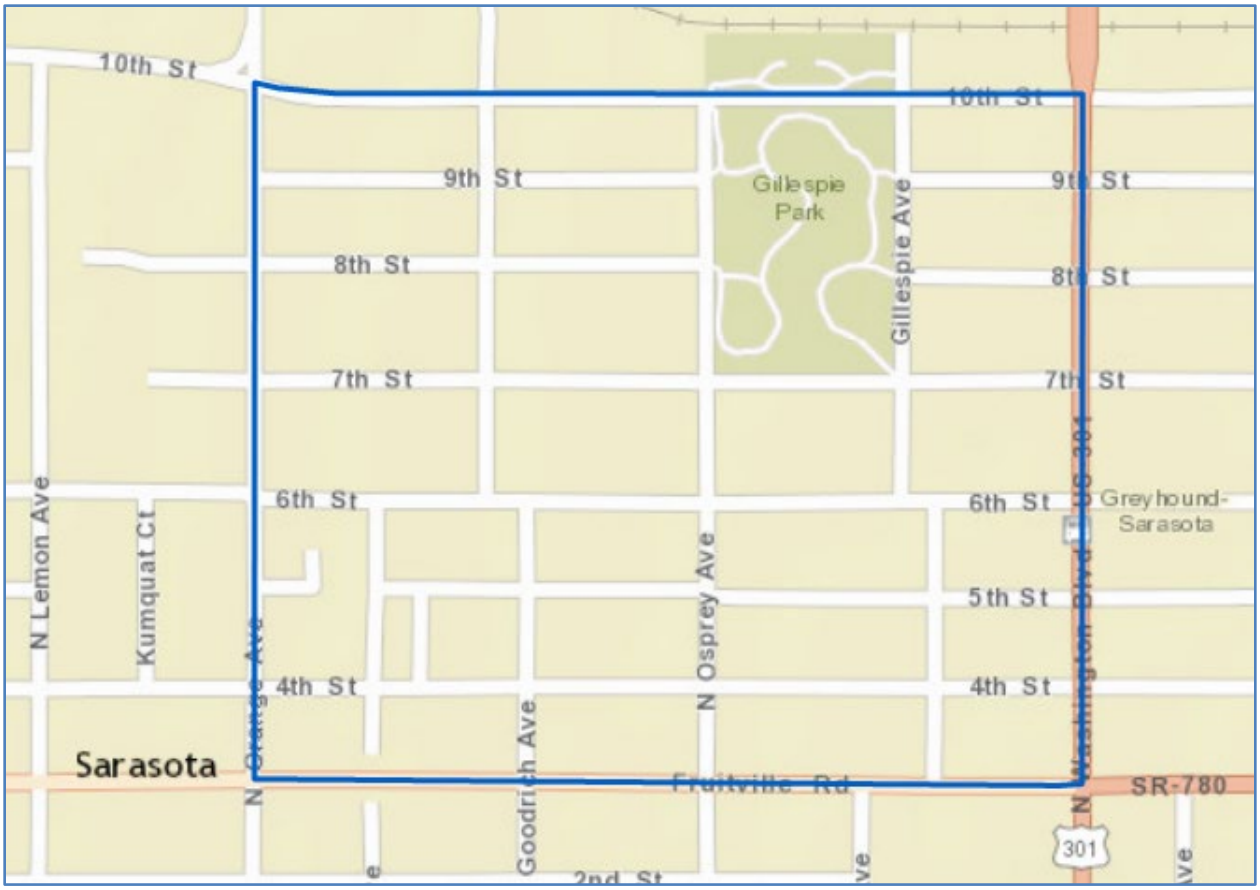

The accuracy of this information is based solely on the reports received during the specified time periods. This report was prepared by the Crime Analyst on March 31, 2023.

Sarasota Police Department
Crime Statistics

Rex Troche
Chief of Police

Crime Information for Glen Oaks Estates Area

Please see the below statistics for the Part I Crimes reported to the Sarasota Police Department in the requested area.

INCIDENT	3/1/23-3/29/23	1/1/23-3/29/23
AGGRAVATED ASSAULT	0	0
ROBBERY	0	0
SEX CRIME	0	0
BURGLARY	0	0
LARCENY FROM VEHICLE	2	3
MOTOR VEHICLE THEFT	0	0
Grand Total	**2**	**3**

CITY WIDE STATISTICS			
INCIDENT	**3/1/23-3/29/23**	**1/1/23-3/29/23**	**1/1/22-3/29/22**
MURDER	0	0	5
AGGRAVATED ASSAULT	22	60	50
ROBBERY	8	20	13
SEX CRIME	2	8	7
BURGLARY	16	60	61
LARCENY FROM VEHICLE	32	83	71
MOTOR VEHICLE THEFT	10	38	49
Grand Total	**90**	**269**	**256**

CASE NUMBER	CRIME CATEGORY	ADDRESS	REPORT DATE
2023012815	LARCENY FROM VEHICLE	3600 BLOCK CALLIANDRA DR	3/17/23
2023012783	LARCENY FROM VEHICLE	3900 BLOCK CALLIANDRA DR	3/17/23

The accuracy of this information is based solely on the reports received during the specified time periods. This report was prepared by the Crime Analyst on March 31, 2023.

Glen Oaks Estates Area

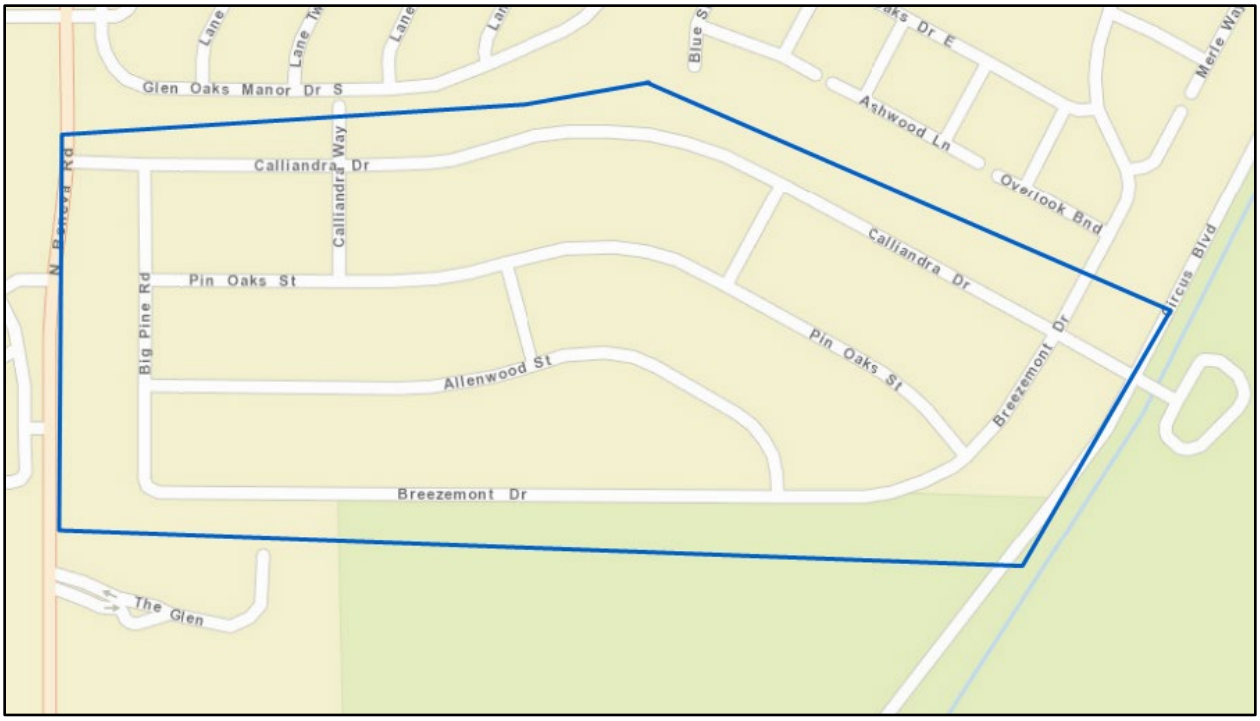

The accuracy of this information is based solely on the reports received during the specified time periods. This report was prepared by the Crime Analyst on March 31, 2023.

Sarasota Police Department
Crime Statistics

Rex Troche
Chief of Police

Crime Information for Glen Oaks Ridge Area

Please see the below statistics for the Part I Crimes reported to the Sarasota Police Department in the requested area.

INCIDENT	3/1/23-3/29/23	1/1/23-3/29/23
AGGRAVATED ASSAULT	0	0
ROBBERY	0	0
SEX CRIME	0	0
BURGLARY	0	0
LARCENY FROM VEHICLE	0	0
MOTOR VEHICLE THEFT	0	0
Grand Total	**0**	**0**

CITY WIDE STATISTICS			
INCIDENT	**3/1/23-3/29/23**	**1/1/23-3/29/23**	**1/1/22-3/29/22**
MURDER	0	0	5
AGGRAVATED ASSAULT	22	60	50
ROBBERY	8	20	13
SEX CRIME	2	8	7
BURGLARY	16	60	61
LARCENY FROM VEHICLE	32	83	71
MOTOR VEHICLE THEFT	10	38	49
Grand Total	**90**	**269**	**256**

The accuracy of this information is based solely on the reports received during the specified time periods. This report was prepared by the Crime Analyst on March 31, 2023.

Glen Oaks Ridge Area

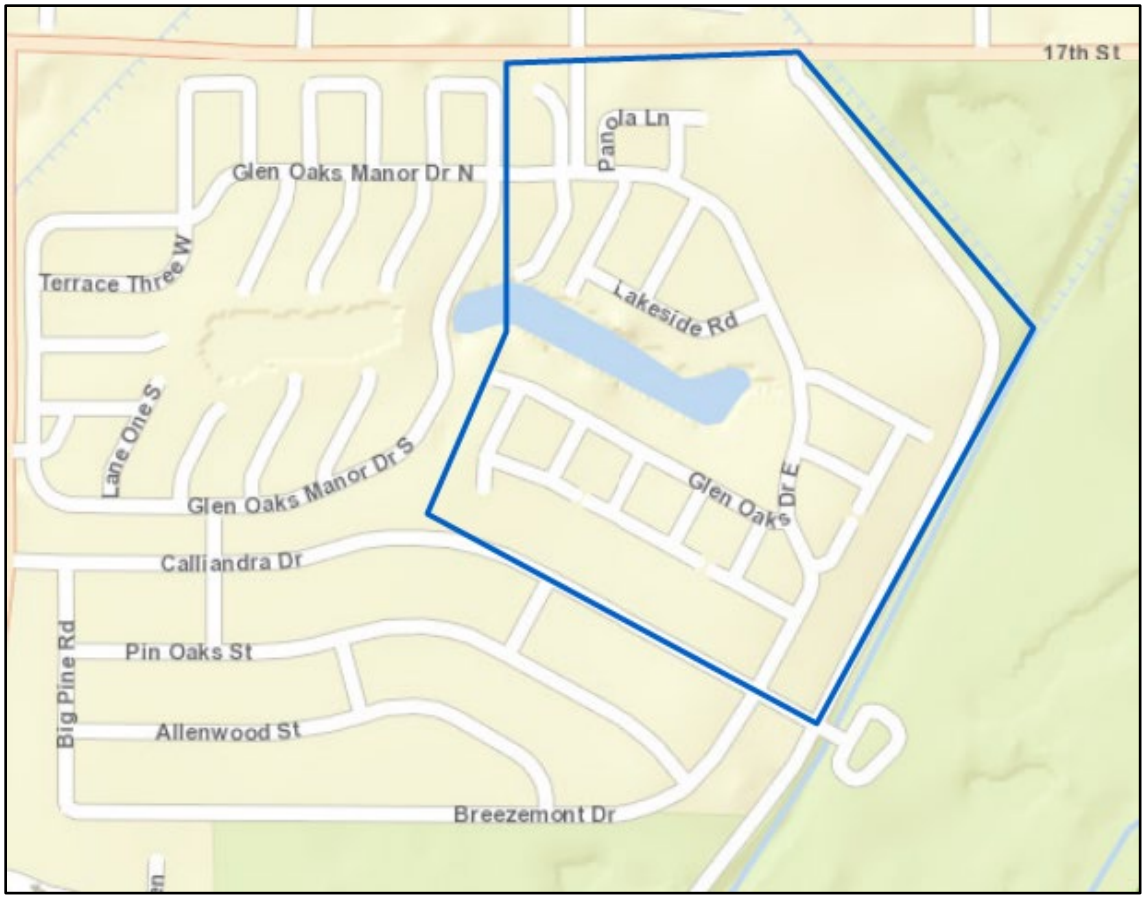

The accuracy of this information is based solely on the reports received during the specified time periods. This report was prepared by the Crime Analyst on March 31, 2023.

Sarasota Police Department
Crime Statistics

Rex Troche
Chief of Police

Crime Information for Golden Gate Point Area

Please see the below statistics for the Part I Crimes reported to the Sarasota Police Department in the requested area.

INCIDENT	3/1/23-3/29/23	1/1/23-3/29/23
AGGRAVATED ASSAULT	0	0
ROBBERY	0	0
SEX CRIME	0	0
BURGLARY	0	0
LARCENY FROM VEHICLE	0	0
MOTOR VEHICLE THEFT	0	0
Grand Total	**0**	**0**

CITY WIDE STATISTICS			
INCIDENT	**3/1/23-3/29/23**	**1/1/23-3/29/23**	**1/1/22-3/29/22**
MURDER	0	0	5
AGGRAVATED ASSAULT	22	60	50
ROBBERY	8	20	13
SEX CRIME	2	8	7
BURGLARY	16	60	61
LARCENY FROM VEHICLE	32	83	71
MOTOR VEHICLE THEFT	10	38	49
Grand Total	**90**	**269**	**256**

The accuracy of this information is based solely on the reports received during the specified time periods. This report was prepared by the Crime Analyst on March 31, 2023.

Golden Gate Point Area

The accuracy of this information is based solely on the reports received during the specified time periods. This report was prepared by the Crime Analyst on March 31, 2023.

Sarasota Police Department
Crime Statistics

Rex Troche
Chief of Police

Crime Information Granada Area

Please see the below statistics for the Part I Crimes reported to the Sarasota Police Department in the requested area.

INCIDENT	3/1/23-3/29/23	1/1/23-3/29/23
AGGRAVATED ASSAULT	0	0
ROBBERY	0	0
SEX CRIME	0	0
BURGLARY	0	0
LARCENY FROM VEHICLE	0	0
MOTOR VEHICLE THEFT	0	0
Grand Total	**0**	**0**

CITY WIDE STATISTICS			
INCIDENT	**3/1/23-3/29/23**	**1/1/23-3/29/23**	**1/1/22-3/29/22**
MURDER	0	0	5
AGGRAVATED ASSAULT	22	60	50
ROBBERY	8	20	13
SEX CRIME	2	8	7
BURGLARY	16	60	61
LARCENY FROM VEHICLE	32	83	71
MOTOR VEHICLE THEFT	10	38	49
Grand Total	**90**	**269**	**256**

The accuracy of this information is based solely on the reports received during the specified time periods. This report was prepared by the Crime Analyst on March 31, 2023.

Granada Area

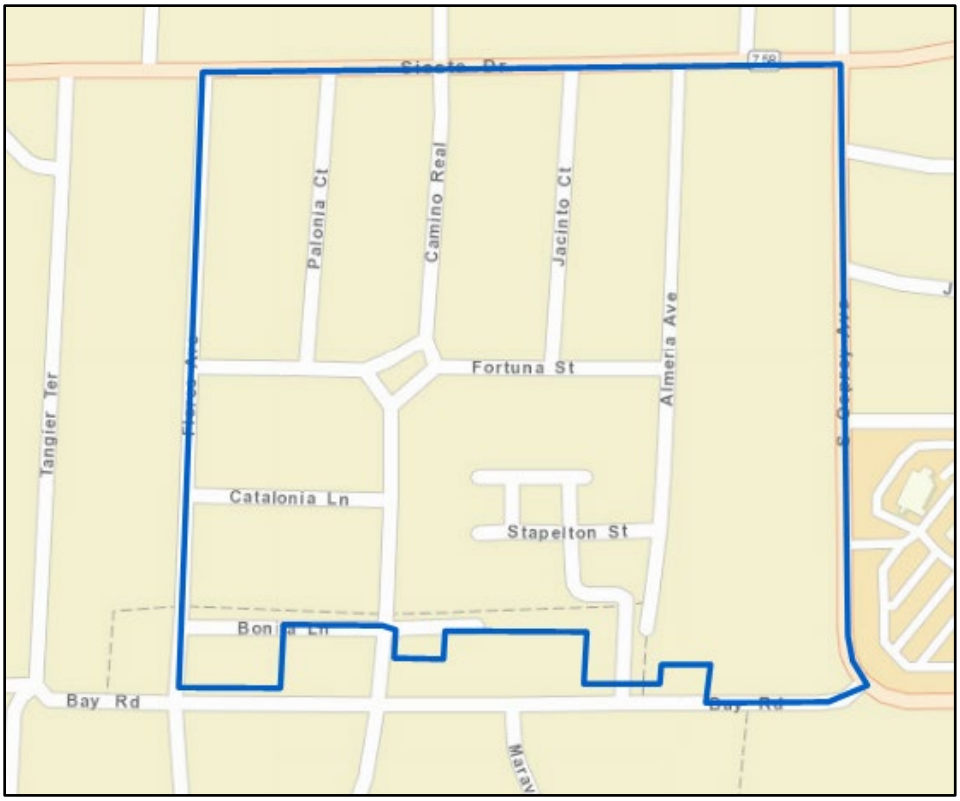

The accuracy of this information is based solely on the reports received during the specified time periods. This report was prepared by the Crime Analyst on March 31, 2023.

Sarasota Police Department
Crime Statistics

Rex Troche
Chief of Police

Crime Information for Harbor Acres Area

Please see the below statistics for the Part I Crimes reported to the Sarasota Police Department in the requested area.

INCIDENT	3/1/23-3/29/23	1/1/23-3/29/23
AGGRAVATED ASSAULT	0	0
ROBBERY	0	0
SEX CRIME	0	0
BURGLARY	0	0
LARCENY FROM VEHICLE	0	0
MOTOR VEHICLE THEFT	0	0
Grand Total	**0**	**0**

CITY WIDE STATISTICS			
INCIDENT	**3/1/23-3/29/23**	**1/1/23-3/29/23**	**1/1/22-3/29/22**
MURDER	0	0	5
AGGRAVATED ASSAULT	22	60	50
ROBBERY	8	20	13
SEX CRIME	2	8	7
BURGLARY	16	60	61
LARCENY FROM VEHICLE	32	83	71
MOTOR VEHICLE THEFT	10	38	49
Grand Total	**90**	**269**	**256**

The accuracy of this information is based solely on the reports received during the specified time periods. This report was prepared by the Crime Analyst on March 31, 2023.

Harbor Acres Area

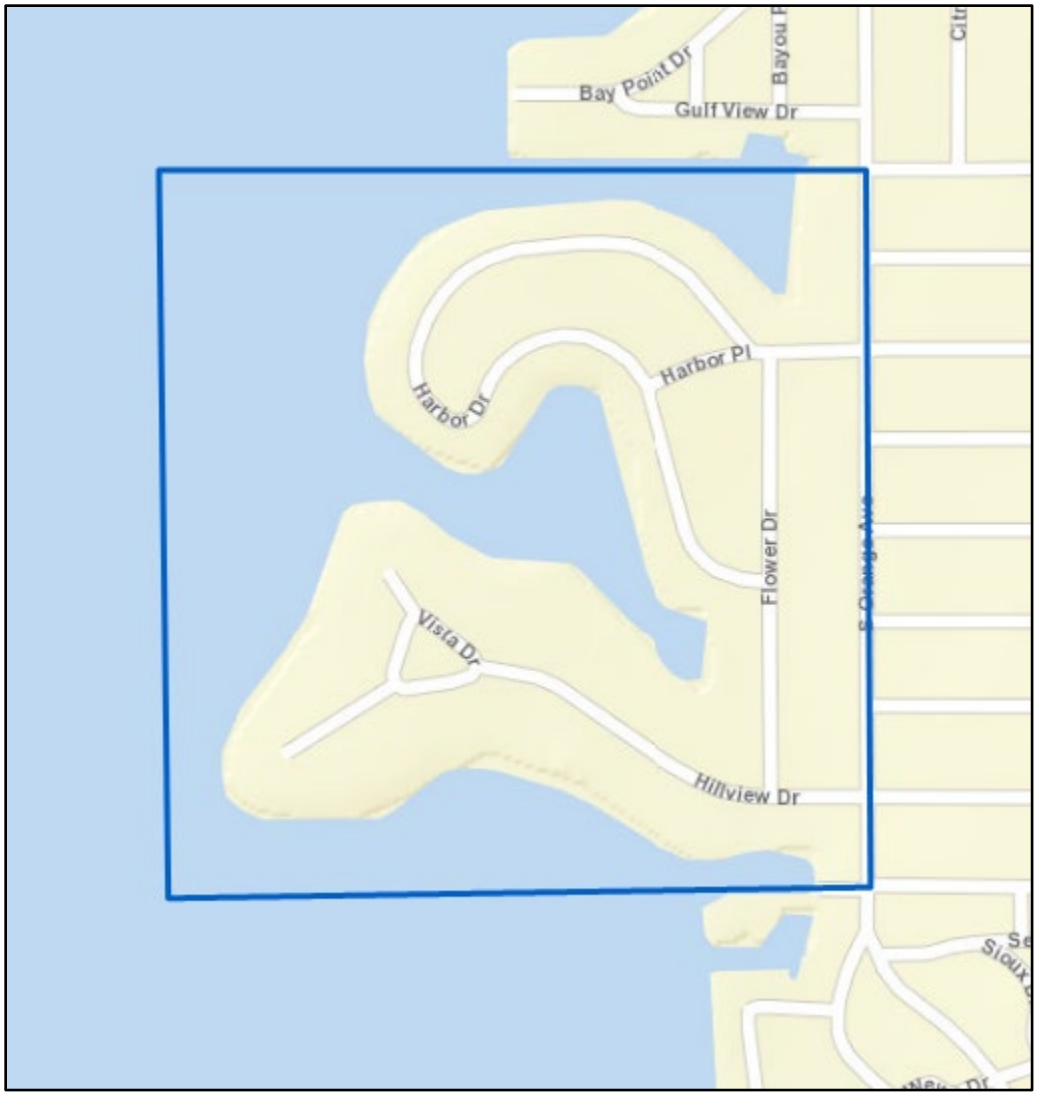

The accuracy of this information is based solely on the reports received during the specified time periods. This report was prepared by the Crime Analyst on March 31, 2023.

Sarasota Police Department
Crime Statistics

Rex Troche
Chief of Police

Crime Information for Hudson Bayou Area

Please see the below statistics for the Part I Crimes reported to the Sarasota Police Department in the requested area.

INCIDENT	3/1/23-3/29/23	1/1/23-3/29/23
AGGRAVATED ASSAULT	0	0
ROBBERY	0	0
SEX CRIME	0	0
BURGLARY	0	0
LARCENY FROM VEHICLE	0	0
MOTOR VEHICLE THEFT	0	0
Grand Total	0	0

CITY WIDE STATISTICS			
INCIDENT	**3/1/23-3/29/23**	**1/1/23-3/29/23**	**1/1/22-3/29/22**
MURDER	0	0	5
AGGRAVATED ASSAULT	22	60	50
ROBBERY	8	20	13
SEX CRIME	2	8	7
BURGLARY	16	60	61
LARCENY FROM VEHICLE	32	83	71
MOTOR VEHICLE THEFT	10	38	49
Grand Total	**90**	**269**	**256**

The accuracy of this information is based solely on the reports received during the specified time periods. This report was prepared by the Crime Analyst on March 31, 2023.

Hudson Bayou Area

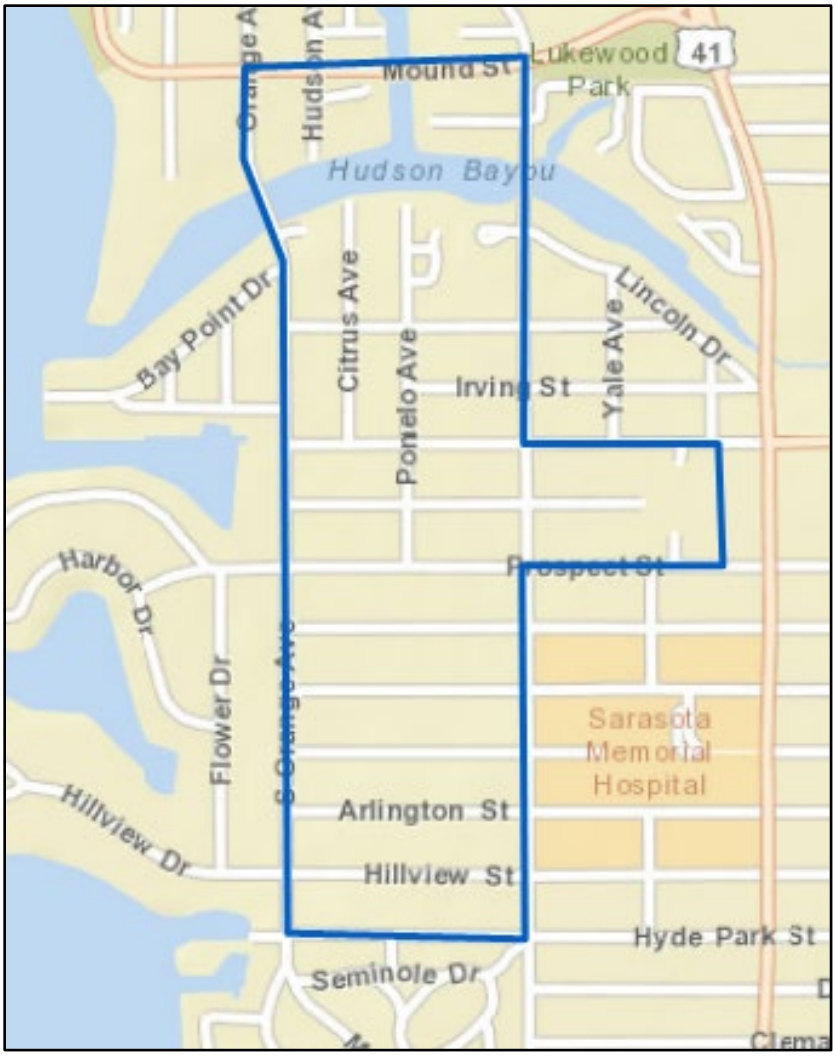

The accuracy of this information is based solely on the reports received during the specified time periods. This report was prepared by the Crime Analyst on March 31, 2023.

Sarasota Police Department
Crime Statistics

Rex Troche
Chief of Police

Crime Information for Indian Beach-Sapphire Shores Area

Please see the below statistics for the Part I Crimes reported to the Sarasota Police Department in the requested area.

INCIDENT	3/1/23-3/29/23	1/1/23-3/29/23
AGGRAVATED ASSAULT	1	1
ROBBERY	2	2
SEX CRIME	1	1
BURGLARY	2	6
LARCENY FROM VEHICLE	3	5
MOTOR VEHICLE THEFT	0	0
Grand Total	**9**	**15**

CITY WIDE STATISTICS			
INCIDENT	**3/1/23-3/29/23**	**1/1/23-3/29/23**	**1/1/22-3/29/22**
MURDER	0	0	5
AGGRAVATED ASSAULT	22	60	50
ROBBERY	8	20	13
SEX CRIME	2	8	7
BURGLARY	16	60	61
LARCENY FROM VEHICLE	32	83	71
MOTOR VEHICLE THEFT	10	38	49
Grand Total	**90**	**269**	**256**

CASE NUMBER	CRIME CATEGORY	ADDRESS	REPORT DATE
2023012732	AGGRAVATED ASSAULT	900 BLOCK HIGHLAND ST	3/16/23
2023011589	BURGLARY	1100 BLOCK SYLVAN DR	3/10/23
2023015086	BURGLARY	4900 BLOCK BAYSHORE RD	3/29/23
2023013196	LARCENY FROM VEHICLE	2100 BLOCK CHIPPEWA PL	3/19/23
2023013468	LARCENY FROM VEHICLE	800 BLOCK WINDSOR DR	3/21/23
2023013756	LARCENY FROM VEHICLE	800 BLOCK 32ND ST	3/22/23
2023014235	SEX CRIME	N TAMIAMI TRL	3/25/23
2023010800	ROBBERY	32ND ST & N TAMIAMI TRL	3/6/23

The accuracy of this information is based solely on the reports received during the specified time periods. This report was prepared by the Crime Analyst on March 31, 2023.

CASE NUMBER	CRIME CATEGORY	ADDRESS	REPORT DATE
2023011482	ROBBERY	5100 BLOCK N TAMIAMI TRL	3/9/23

Indian Beach-Sapphire Shores Area

The accuracy of this information is based solely on the reports received during the specified time periods. This report was prepared by the Crime Analyst on March 31, 2023.

Sarasota Police Department
Crime Statistics

Rex Troche
Chief of Police

Crime Information for John Ringling Area

Please see the below statistics for the Part I Crimes reported to the Sarasota Police Department in the requested area.

INCIDENT	3/1/23-3/29/23	1/1/23-3/29/23
AGGRAVATED ASSAULT	0	0
ROBBERY	0	0
SEX CRIME	0	0
BURGLARY	0	0
LARCENY FROM VEHICLE	0	0
MOTOR VEHICLE THEFT	0	0
Grand Total	**0**	**0**

CITY WIDE STATISTICS			
INCIDENT	**3/1/23-3/29/23**	**1/1/23-3/29/23**	**1/1/22-3/29/22**
MURDER	0	0	5
AGGRAVATED ASSAULT	22	60	50
ROBBERY	8	20	13
SEX CRIME	2	8	7
BURGLARY	16	60	61
LARCENY FROM VEHICLE	32	83	71
MOTOR VEHICLE THEFT	10	38	49
Grand Total	**90**	**269**	**256**

The accuracy of this information is based solely on the reports received during the specified time periods. This report was prepared by the Crime Analyst on March 31, 2023.

John Ringling Area

The accuracy of this information is based solely on the reports received during the specified time periods. This report was prepared by the Crime Analyst on March 31, 2023.

Sarasota Police Department
Crime Statistics

Rex Troche
Chief of Police

Crime Information for Laurel Park Area

Please see the below statistics for the Part I Crimes reported to the Sarasota Police Department in the requested area.

INCIDENT	3/1/23-3/29/23	1/1/23-3/29/23
AGGRAVATED ASSAULT	0	0
ROBBERY	0	0
SEX CRIME	0	0
BURGLARY	0	1
LARCENY FROM VEHICLE	0	0
MOTOR VEHICLE THEFT	0	0
Grand Total	**0**	**1**

CITY WIDE STATISTICS			
INCIDENT	**3/1/23-3/29/23**	**1/1/23-3/29/23**	**1/1/22-3/29/22**
MURDER	0	0	5
AGGRAVATED ASSAULT	22	60	50
ROBBERY	8	20	13
SEX CRIME	2	8	7
BURGLARY	16	60	61
LARCENY FROM VEHICLE	32	83	71
MOTOR VEHICLE THEFT	10	38	49
Grand Total	**90**	**269**	**256**

The accuracy of this information is based solely on the reports received during the specified time periods. This report was prepared by the Crime Analyst on March 31, 2023.

Laurel Park Area

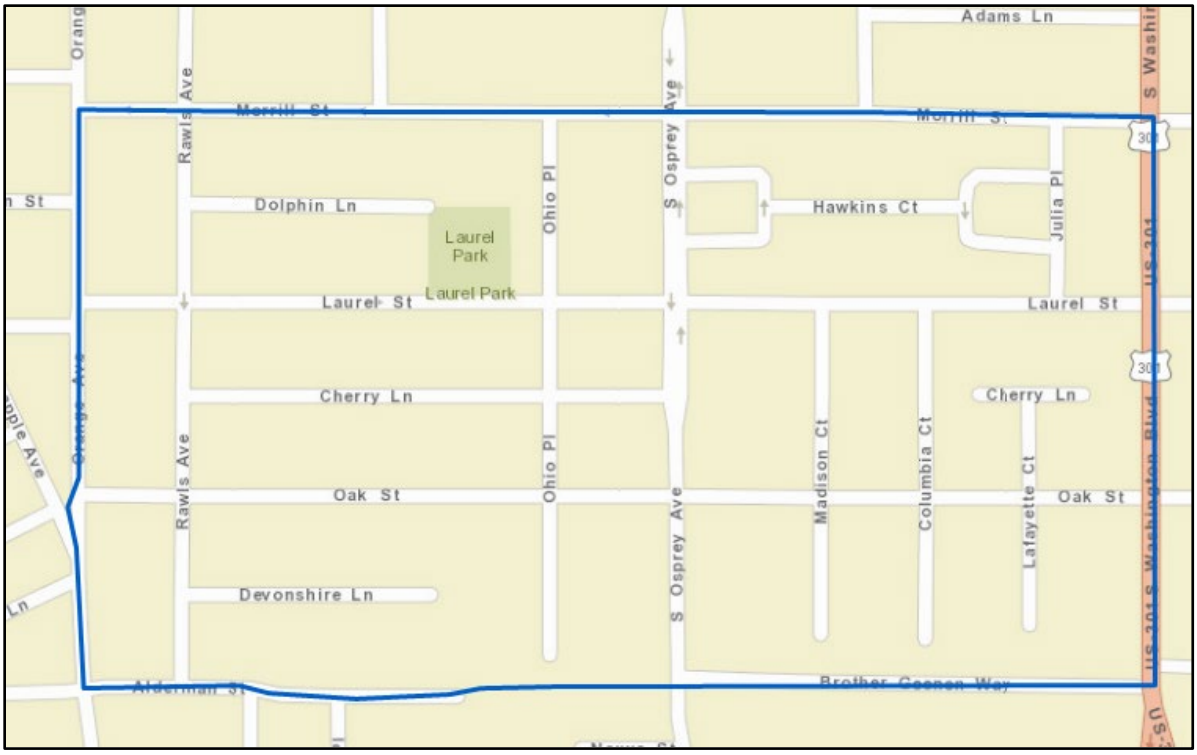

The accuracy of this information is based solely on the reports received during the specified time periods. This report was prepared by the Crime Analyst on March 31, 2023.

Sarasota Police Department
Crime Statistics

Rex Troche
Chief of Police

Crime Information for Lido Key Area

Please see the below statistics for the Part I Crimes reported to the Sarasota Police Department in the requested area.

INCIDENT	3/1/23-3/29/23	1/1/23-3/29/23
AGGRAVATED ASSAULT	0	0
ROBBERY	0	0
SEX CRIME	0	0
BURGLARY	0	0
LARCENY FROM VEHICLE	0	1
MOTOR VEHICLE THEFT	1	1
Grand Total	**1**	**2**

CITY WIDE STATISTICS			
INCIDENT	**3/1/23-3/29/23**	**1/1/23-3/29/23**	**1/1/22-3/29/22**
MURDER	0	0	5
AGGRAVATED ASSAULT	22	60	50
ROBBERY	8	20	13
SEX CRIME	2	8	7
BURGLARY	16	60	61
LARCENY FROM VEHICLE	32	83	71
MOTOR VEHICLE THEFT	10	38	49
Grand Total	**90**	**269**	**256**

CASE NUMBER	CRIME CATEGORY	ADDRESS	REPORT DATE
2023013159	MOTOR VEHICLE THEFT	1500 BLOCK BENJAMIN FRANKLIN DR	3/19/23

The accuracy of this information is based solely on the reports received during the specified time periods. This report was prepared by the Crime Analyst on March 31, 2023.

Lido Key Area

The accuracy of this information is based solely on the reports received during the specified time periods. This report was prepared by the Crime Analyst on March 31, 2023.

Sarasota Police Department
Crime Statistics

Rex Troche
Chief of Police

Crime Information for McClellan Park Area

Please see the below statistics for the Part I Crimes reported to the Sarasota Police Department in the requested area.

INCIDENT	3/1/23-3/29/23	1/1/23-3/29/23
AGGRAVATED ASSAULT	0	0
ROBBERY	0	0
SEX CRIME	0	0
BURGLARY	0	0
LARCENY FROM VEHICLE	0	0
MOTOR VEHICLE THEFT	0	0
Grand Total	0	0

CITY WIDE STATISTICS			
INCIDENT	**3/1/23-3/29/23**	**1/1/23-3/29/23**	**1/1/22-3/29/22**
MURDER	0	0	5
AGGRAVATED ASSAULT	22	60	50
ROBBERY	8	20	13
SEX CRIME	2	8	7
BURGLARY	16	60	61
LARCENY FROM VEHICLE	32	83	71
MOTOR VEHICLE THEFT	10	38	49
Grand Total	**90**	**269**	**256**

The accuracy of this information is based solely on the reports received during the specified time periods. This report was prepared by the Crime Analyst on March 31, 2023.

McClellan Park Area

The accuracy of this information is based solely on the reports received during the specified time periods. This report was prepared by the Crime Analyst on March 31, 2023.

Sarasota Police Department
Crime Statistics

Rex Troche
Chief of Police

Crime Information for Park East Area

Please see the below statistics for the Part I Crimes reported to the Sarasota Police Department in the requested area.

INCIDENT	3/1/23-3/29/23	1/1/23-3/29/23
AGGRAVATED ASSAULT	2	4
ROBBERY	0	0
SEX CRIME	0	1
BURGLARY	3	3
LARCENY FROM VEHICLE	0	5
MOTOR VEHICLE THEFT	1	2
Grand Total	**6**	**15**

CITY WIDE STATISTICS			
INCIDENT	**3/1/23-3/29/23**	**1/1/23-3/29/23**	**1/1/22-3/29/22**
MURDER	0	0	5
AGGRAVATED ASSAULT	22	60	50
ROBBERY	8	20	13
SEX CRIME	2	8	7
BURGLARY	16	60	61
LARCENY FROM VEHICLE	32	83	71
MOTOR VEHICLE THEFT	10	38	49
Grand Total	**90**	**269**	**256**

CASE NUMBER	CRIME CATEGORY	ADDRESS	REPORT DATE
2023012133	AGGRAVATED ASSAULT	200 BLOCK BRIGGS CT	3/14/23
2023015077	AGGRAVATED ASSAULT	1100 BLOCK MANHATTAN AVE	3/29/23
2023010326	BURGLARY	2000 BLOCK CORNELL ST	3/3/23
2023010796	BURGLARY	2400 BLOCK 8TH ST	3/6/23
2023011932	BURGLARY	2400 BLOCK ASPINWALL ST	3/12/23
2023013339	MOTOR VEHICLE THEFT	2400 BLOCK 12TH ST	3/20/23

The accuracy of this information is based solely on the reports received during the specified time periods. This report was prepared by the Crime Analyst on March 31, 2023.

Park East Area

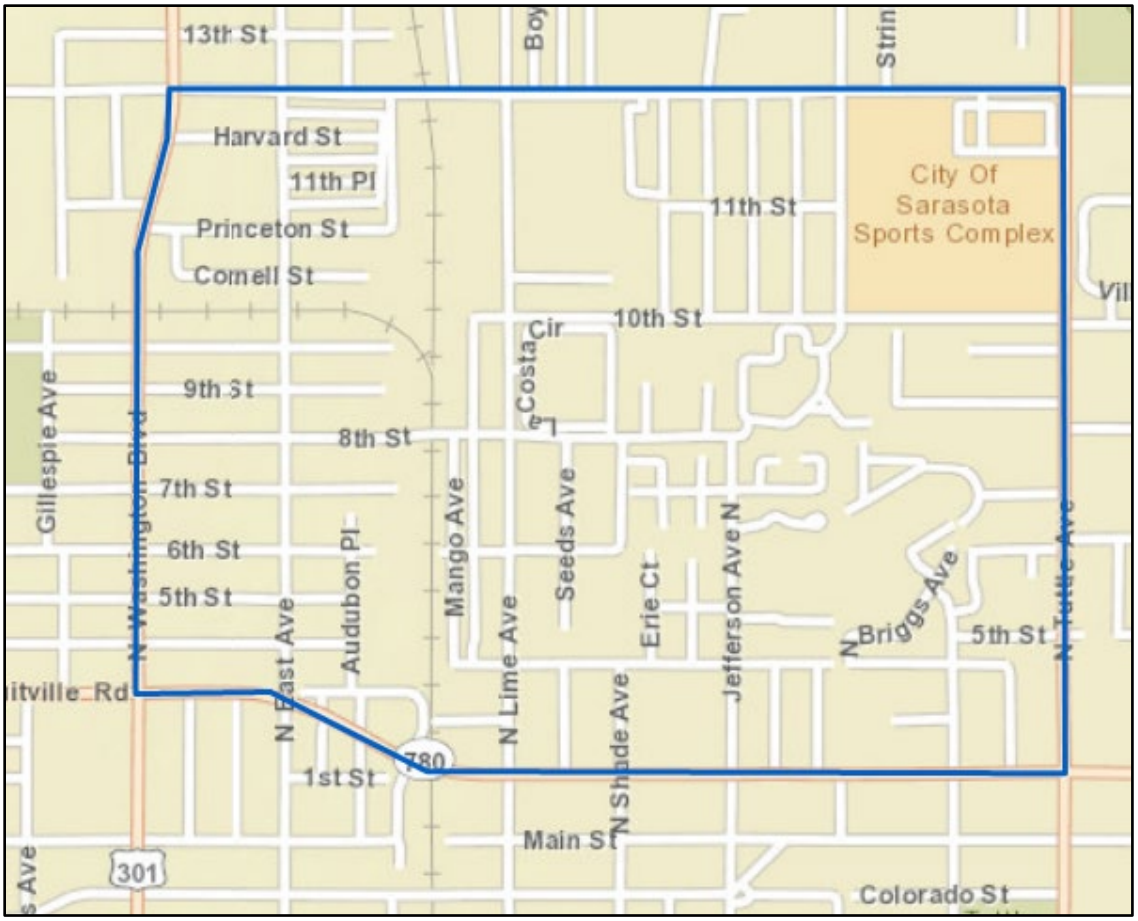

The accuracy of this information is based solely on the reports received during the specified time periods. This report was prepared by the Crime Analyst on March 31, 2023.

Sarasota Police Department
Crime Statistics

Rex Troche
Chief of Police

Crime Information for Modified Rosemary District Area

Please see the below statistics for the Part I Crimes reported to the Sarasota Police Department in the requested area.

INCIDENT	3/1/23-3/29/23	1/1/23-3/29/23
AGGRAVATED ASSAULT	1	8
ROBBERY	2	5
SEX CRIME	1	2
BURGLARY	3	6
LARCENY FROM VEHICLE	2	3
MOTOR VEHICLE THEFT	0	4
Grand Total	**9**	**28**

CITY WIDE STATISTICS			
INCIDENT	**3/1/23-3/29/23**	**1/1/23-3/29/23**	**1/1/22-3/29/22**
MURDER	0	0	5
AGGRAVATED ASSAULT	22	60	50
ROBBERY	8	20	13
SEX CRIME	2	8	7
BURGLARY	16	60	61
LARCENY FROM VEHICLE	32	83	71
MOTOR VEHICLE THEFT	10	38	49
Grand Total	**90**	**269**	**256**

CASE NUMBER	CRIME CATEGORY	ADDRESS	REPORT DATE
2023010636	AGGRAVATED ASSAULT	500 BLOCK KUMQUAT CT	3/5/23
2023010842	BURGLARY	700 BLOCK N LEMON AVE	3/6/23
2023012380	BURGLARY	700 BLOCK N LEMON AVE	3/15/23
2023013307	BURGLARY	700 BLOCK N LEMON AVE	3/20/23
2023013572	LARCENY FROM VEHICLE	600 BLOCK COHEN WAY	3/21/23
2023013474	LARCENY FROM VEHICLE	300 BLOCK CENTRAL AVE	3/21/23
2023013387	SEX CRIME	N LEMON AVE	3/20/23
2023009949	ROBBERY	800 BLOCK CENTRAL AVE	3/1/23
2023011760	ROBBERY	1000 BLOCK N TAMIAMI TRL	3/11/23

The accuracy of this information is based solely on the reports received during the specified time periods. This report was prepared by the Crime Analyst on March 31, 2023.

Modified Rosemary District Area

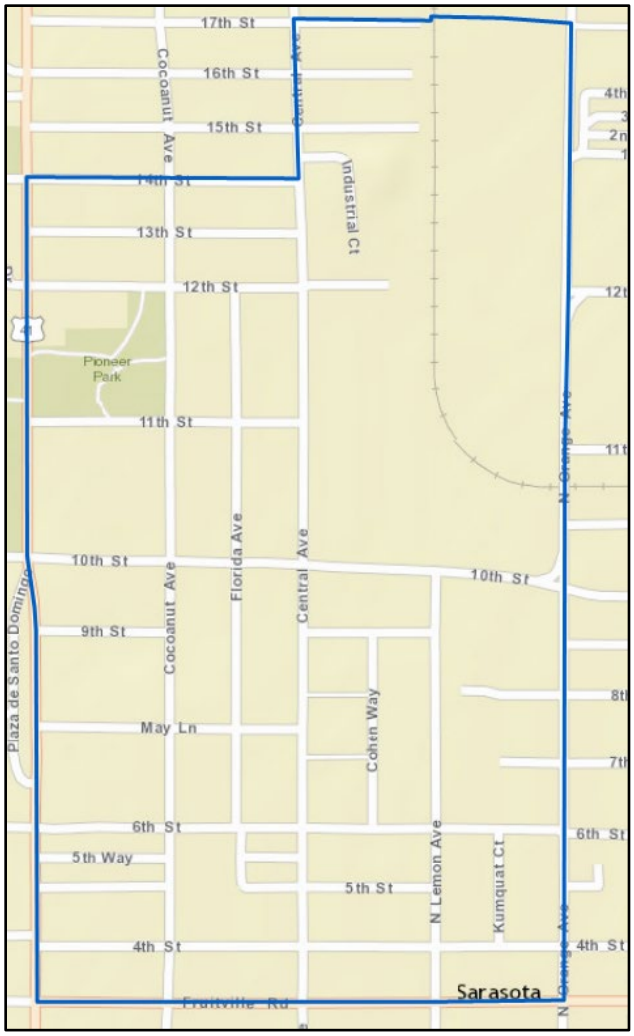

The accuracy of this information is based solely on the reports received during the specified time periods. This report was prepared by the Crime Analyst on March 31, 2023.

Sarasota Police Department
Crime Statistics

Rex Troche
Chief of Police

Crime Information for San Remo Estates Area

Please see the below statistics for the Part I Crimes reported to the Sarasota Police Department in the requested area.

INCIDENT	3/1/23-3/29/23	1/1/23-3/29/23
AGGRAVATED ASSAULT	1	1
ROBBERY	0	0
SEX CRIME	0	0
BURGLARY	0	1
LARCENY FROM VEHICLE	0	0
MOTOR VEHICLE THEFT	0	0
Grand Total	**1**	**2**

CITY WIDE STATISTICS			
INCIDENT	**3/1/23-3/29/23**	**1/1/23-3/29/23**	**1/1/22-3/29/22**
MURDER	0	0	5
AGGRAVATED ASSAULT	22	60	50
ROBBERY	8	20	13
SEX CRIME	2	8	7
BURGLARY	16	60	61
LARCENY FROM VEHICLE	32	83	71
MOTOR VEHICLE THEFT	10	38	49
Grand Total	**90**	**269**	**256**

CASE NUMBER	CRIME CATEGORY	ADDRESS	REPORT DATE
2023013423	AGGRAVATED ASSAULT	3500 BLOCK TANGIER TER	3/20/23

The accuracy of this information is based solely on the reports received during the specified time periods. This report was prepared by the Crime Analyst on March 31, 2023.

San Remo Estates Area

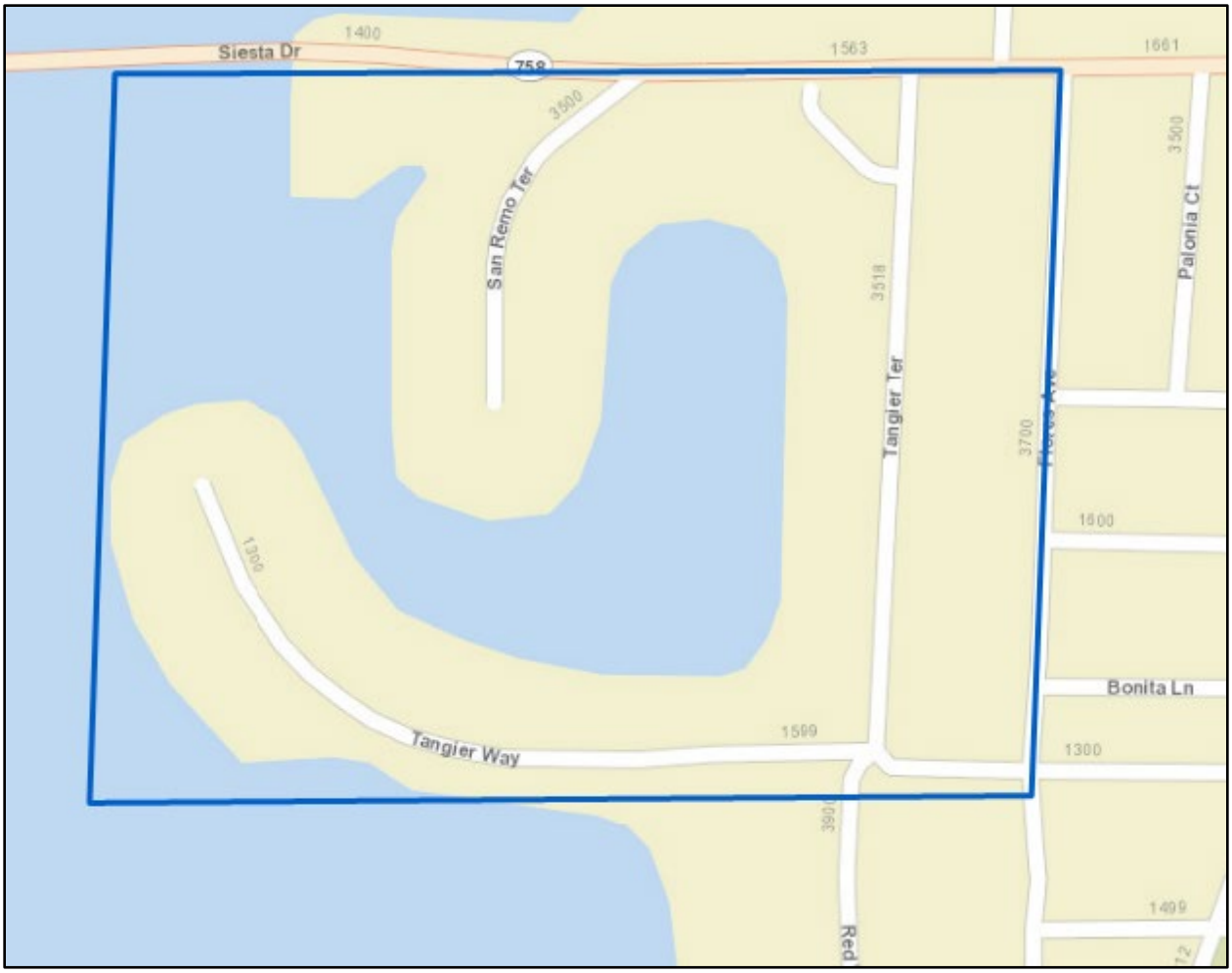

The accuracy of this information is based solely on the reports received during the specified time periods. This report was prepared by the Crime Analyst on March 31, 2023.

Sarasota Police Department
Crime Statistics

Rex Troche
Chief of Police

Crime Information for Shoreland Woods Area

Please see the below statistics for the Part I Crimes reported to the Sarasota Police Department in the requested area.

INCIDENT	3/1/23-3/29/23	1/1/23-3/29/23
AGGRAVATED ASSAULT	0	0
ROBBERY	0	0
SEX CRIME	0	0
BURGLARY	0	0
LARCENY FROM VEHICLE	0	0
MOTOR VEHICLE THEFT	0	0
Grand Total	**0**	**0**

CITY WIDE STATISTICS			
INCIDENT	**3/1/23-3/29/23**	**1/1/23-3/29/23**	**1/1/22-3/29/22**
MURDER	0	0	5
AGGRAVATED ASSAULT	22	60	50
ROBBERY	8	20	13
SEX CRIME	2	8	7
BURGLARY	16	60	61
LARCENY FROM VEHICLE	32	83	71
MOTOR VEHICLE THEFT	10	38	49
Grand Total	**90**	**269**	**256**

The accuracy of this information is based solely on the reports received during the specified time periods. This report was prepared by the Crime Analyst on March 31, 2023.

Shoreland Woods Area

The accuracy of this information is based solely on the reports received during the specified time periods. This report was prepared by the Crime Analyst on March 31, 2023.

Sarasota Police Department
Crime Statistics

Rex Troche
Chief of Police

Crime Information for South Downtown Area

Please see the below statistics for the Part I Crimes reported to the Sarasota Police Department in the requested area.

INCIDENT	3/1/23-3/29/23	1/1/23-3/29/23
AGGRAVATED ASSAULT	0	0
ROBBERY	0	0
SEX CRIME	0	0
BURGLARY	0	0
LARCENY FROM VEHICLE	0	0
MOTOR VEHICLE THEFT	0	0
Grand Total	**0**	**0**

CITY WIDE STATISTICS			
INCIDENT	**3/1/23-3/29/23**	**1/1/23-3/29/23**	**1/1/22-3/29/22**
MURDER	0	0	5
AGGRAVATED ASSAULT	22	60	50
ROBBERY	8	20	13
SEX CRIME	2	8	7
BURGLARY	16	60	61
LARCENY FROM VEHICLE	32	83	71
MOTOR VEHICLE THEFT	10	38	49
Grand Total	**90**	**269**	**256**

The accuracy of this information is based solely on the reports received during the specified time periods. This report was prepared by the Crime Analyst on March 31, 2023.

South Downtown Area

The accuracy of this information is based solely on the reports received during the specified time periods. This report was prepared by the Crime Analyst on March 31, 2023.

Sarasota Police Department
Crime Statistics

Rex Troche
Chief of Police

Crime Information for South Poinsettia Area

Please see the below statistics for the Part I Crimes reported to the Sarasota Police Department in the requested area.

INCIDENT	3/1/23-3/29/23	1/1/23-3/29/23
AGGRAVATED ASSAULT	0	0
ROBBERY	0	0
SEX CRIME	0	0
BURGLARY	0	0
LARCENY FROM VEHICLE	0	0
MOTOR VEHICLE THEFT	0	0
Grand Total	**0**	**0**

CITY WIDE STATISTICS			
INCIDENT	**3/1/23-3/29/23**	**1/1/23-3/29/23**	**1/1/22-3/29/22**
MURDER	0	0	5
AGGRAVATED ASSAULT	22	60	50
ROBBERY	8	20	13
SEX CRIME	2	8	7
BURGLARY	16	60	61
LARCENY FROM VEHICLE	32	83	71
MOTOR VEHICLE THEFT	10	38	49
Grand Total	**90**	**269**	**256**

The accuracy of this information is based solely on the reports received during the specified time periods. This report was prepared by the Crime Analyst on March 31, 2023.

South Poinsettia Area

The accuracy of this information is based solely on the reports received during the specified time periods. This report was prepared by the Crime Analyst on March 31, 2023.

Sarasota Police Department
Crime Statistics

Rex Troche
Chief of Police

Crime Information for St Armands Area

Please see the below statistics for the Part I Crimes reported to the Sarasota Police Department in the requested area.

INCIDENT	3/1/23-3/29/23	1/1/23-3/29/23
AGGRAVATED ASSAULT	0	1
ROBBERY	0	0
SEX CRIME	0	0
BURGLARY	0	0
LARCENY FROM VEHICLE	0	5
MOTOR VEHICLE THEFT	0	1
Grand Total	**0**	**7**

CITY WIDE STATISTICS			
INCIDENT	**3/1/23-3/29/23**	**1/1/23-3/29/23**	**1/1/22-3/29/22**
MURDER	0	0	5
AGGRAVATED ASSAULT	22	60	50
ROBBERY	8	20	13
SEX CRIME	2	8	7
BURGLARY	16	60	61
LARCENY FROM VEHICLE	32	83	71
MOTOR VEHICLE THEFT	10	38	49
Grand Total	**90**	**269**	**256**

The accuracy of this information is based solely on the reports received during the specified time periods. This report was prepared by the Crime Analyst on March 31, 2023.

St Armands Area

The accuracy of this information is based solely on the reports received during the specified time periods. This report was prepared by the Crime Analyst on March 31, 2023.

Sarasota Police Department
Crime Statistics

Rex Troche
Chief of Police

Crime Information for Tahiti Park Area

Please see the below statistics for the Part I Crimes reported to the Sarasota Police Department in the requested area.

INCIDENT	3/1/23-3/29/23	1/1/23-3/29/23
AGGRAVATED ASSAULT	0	0
ROBBERY	0	0
SEX CRIME	0	0
BURGLARY	0	0
LARCENY FROM VEHICLE	0	0
MOTOR VEHICLE THEFT	0	0
Grand Total	0	0

CITY WIDE STATISTICS			
INCIDENT	**3/1/23-3/29/23**	**1/1/23-3/29/23**	**1/1/22-3/29/22**
MURDER	0	0	5
AGGRAVATED ASSAULT	22	60	50
ROBBERY	8	20	13
SEX CRIME	2	8	7
BURGLARY	16	60	61
LARCENY FROM VEHICLE	32	83	71
MOTOR VEHICLE THEFT	10	38	49
Grand Total	**90**	**269**	**256**

The accuracy of this information is based solely on the reports received during the specified time periods. This report was prepared by the Crime Analyst on March 31, 2023.

Tahiti Park Area

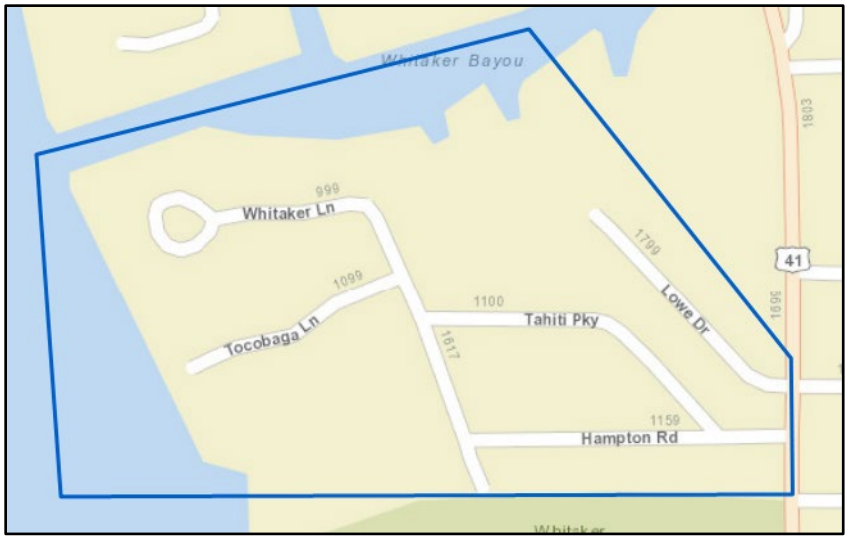

The accuracy of this information is based solely on the reports received during the specified time periods. This report was prepared by the Crime Analyst on March 31, 2023.